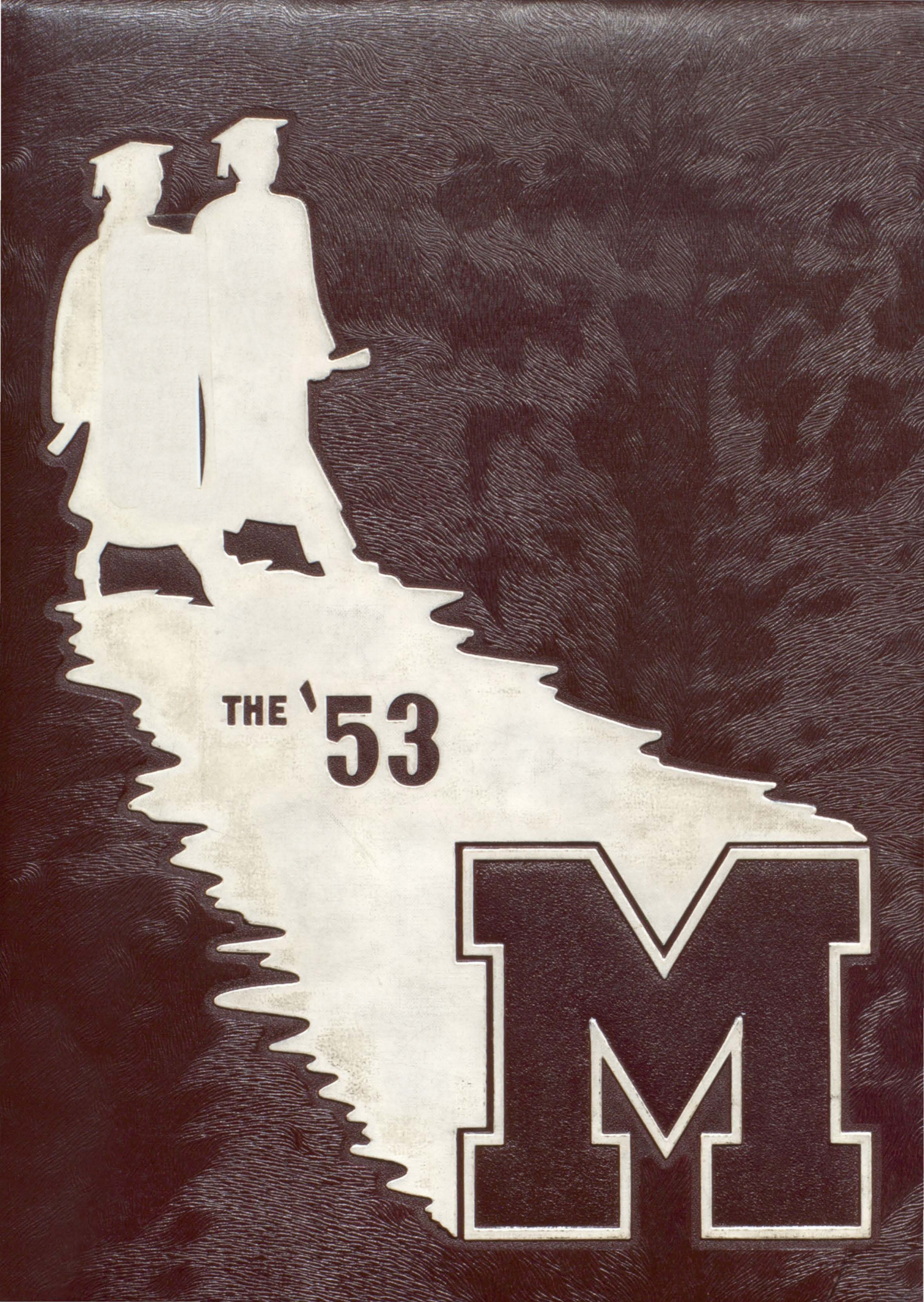
THE '53
M

M
GOVERNMENT

The nineteen hundred

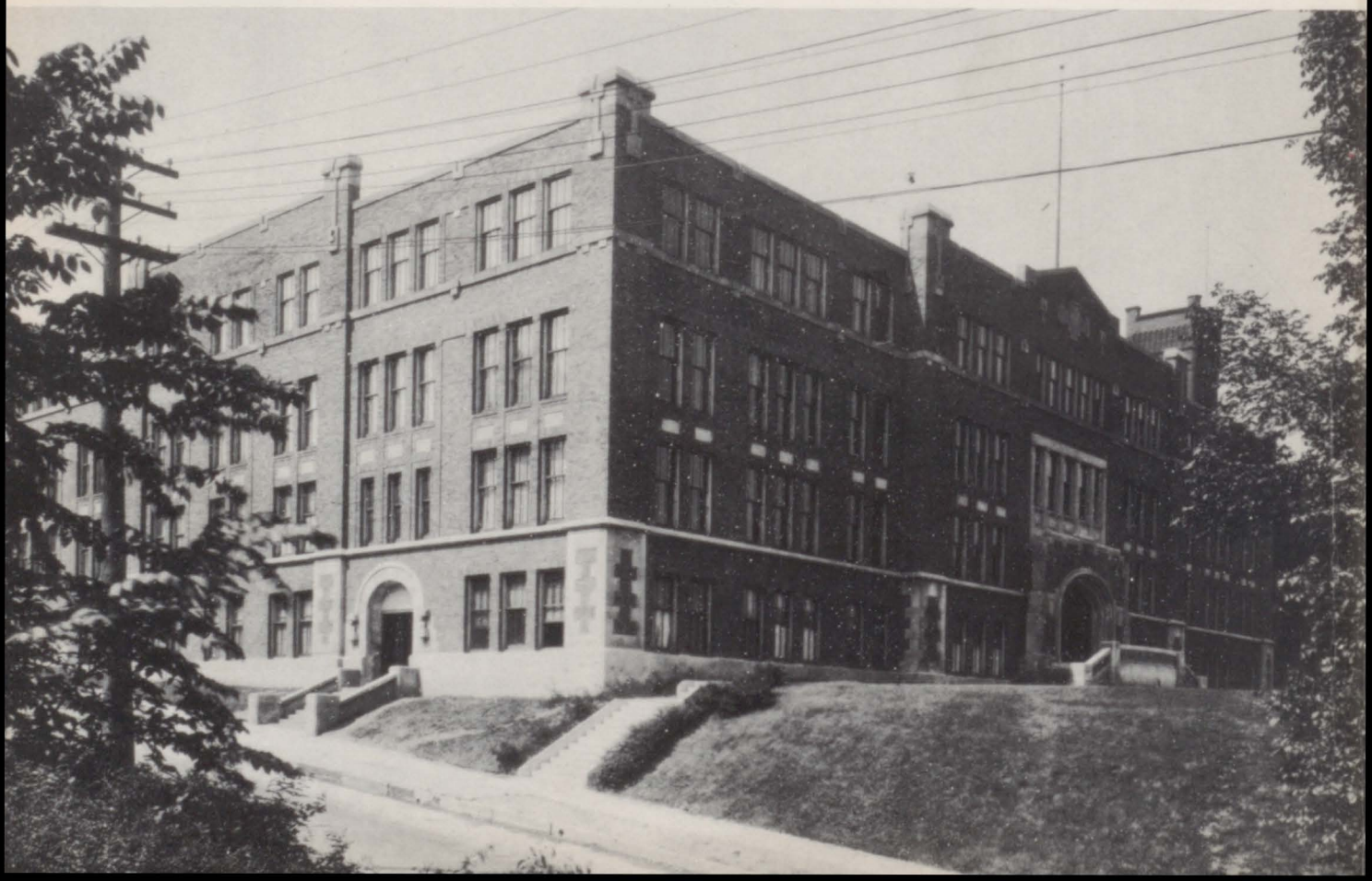

and fifty-three M

Published By

The Senior Class
MOLINE SENIOR HIGH SCHOOL

MOLINE, ILLINOIS

JACK CARLSON . . . . . Editor
MAYNARD SWANSON . . . Business Manager

ADMINISTRATION
pages 18-31

SENIORS
pages 32-57

JUNIORS
pages 58-69

ACTIVITIES
pages 70-109

MUSIC AND DRAMATICS
pages 110-125

ATHLETICS
pages 126-153

We, the graduating class of 1953, leave the halls of Moline High School with mixed emotions. We are proud of our accomplishments and of the knowledge we have attained during the past twelve years; we are filled with apprehension for our changing life and unstable future; but we are endowed with a wealth of friends and memories, many of which will be with us for many years to come.

During our junior and senior years, we were aware of many shadows left by former classes. In this book we have tried to recapture many of the shadows which will be left by our . . .

. . . thirty-third

No royal coronation could be more impressive than the crowning of our "M" queen and Line O' Type king. LaRue Rueter and Roger Dunlap reigned over homecoming in honor of the "M" men of 1953 and of previous years.

Although we were not victorious in our homecoming game, both teams deserved credit for some fine playing, and the day was by no means a loss. The weather was bright and clear, made to order for the parade, an impressive, colorful procession of clever and beautiful floats and open convertibles. An aftergame dance held in the gym to honor the king and queen, attendants, and the team climaxed a happy, eventful day.

annual homecoming

. . . wealth of knowledge

Look at all those happy faces! Do you know why they are beaming like that? The bell has just rung and they have all settled down to begin another hour of furthering their education. Whether that hour is to be spent reading Shakespeare, learning chemistry formulas or Latin verbs, or preparing future assignments in study hall, it is sure to be time well spent.

MHS has long been noted for its high standards and varied curriculum. A student is offered courses ranging from auto mechanics to boys' cooking, and from English literature to pottery making.

All these classes are taught by competent, well-trained teachers. We can well be proud of our progressive education system.

gained in our fine classes

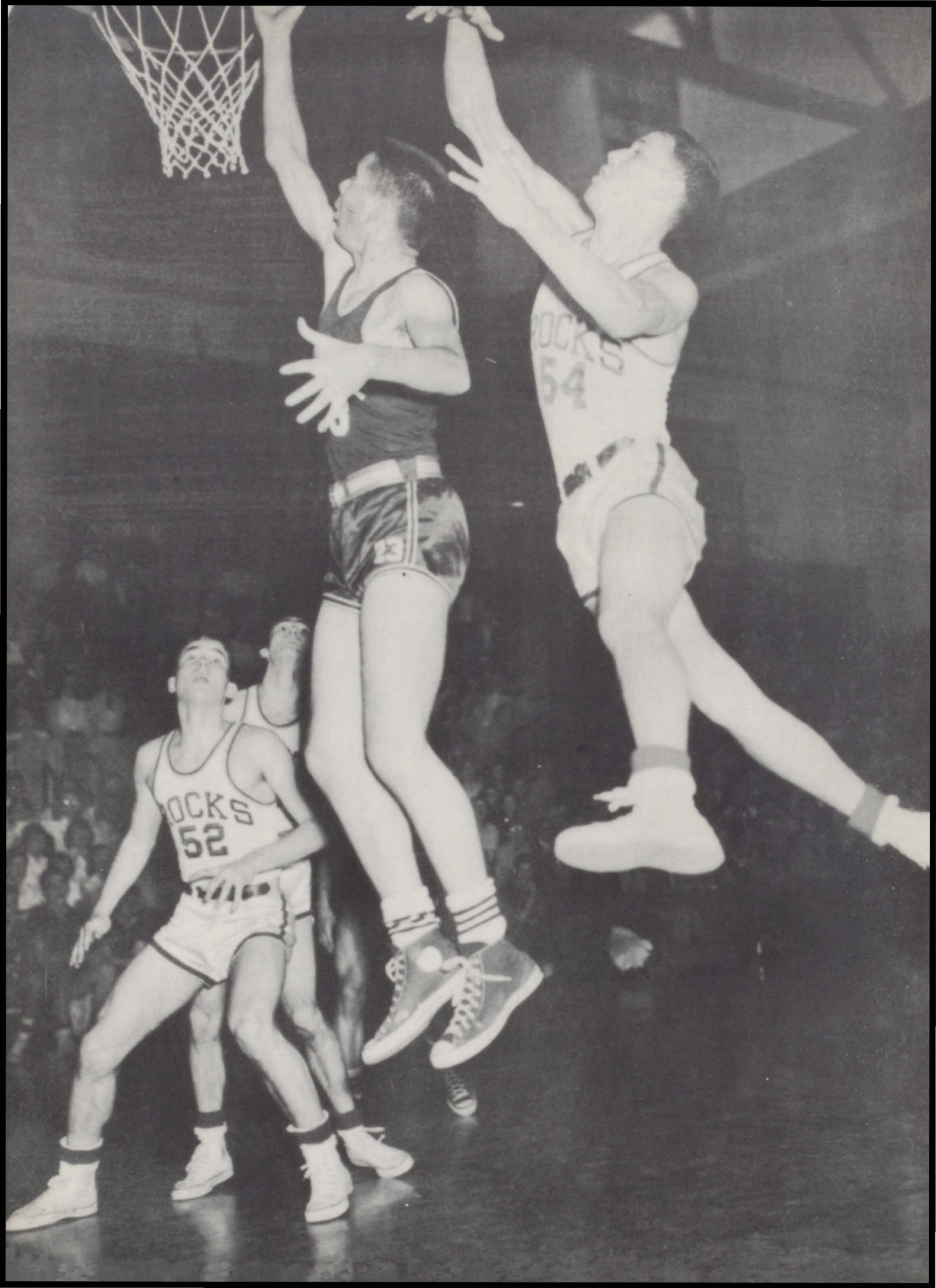
OCKS
52
OCKS
54

. . . *accomplishments in all forms of athletics*

"Hats off!" to all those athletes who devoted so many of their evenings to train and fight for the honored name of the Maroons in wrestling, cross country, basketball, football, baseball, tennis, and golf.

The games and tournaments were seldom easy, but the players always came through with a smile and a determination to do better next time, whether the game was won or lost. True, we didn't win them all, but we have a record of which we can be proud. We believe that you who are now juniors and sophomores have plenty to be proud of too. We are leaving a capable group of athletes behind. It takes lots of hard work and long hours of practice, but keep those trophy cases filled to overflowing!

. . . entertaining musical and dramatic

"Music hath charms," especially when it is presented by the Fine Arts Club, Scandinavian Singers, Choir or any of the other accomplished musical groups at Moline High School. Long practices and hard work were well rewarded when the comedy, "What A Life," was given before an appreciative audience. Beautiful costumes and settings helped make "Song of Norway" as successful as "One Night of Melody" with its bevy of talented students.

Shakespeare would have been proud if he could have seen the senior presentation of his play, "The Taming of the Shrew." The ADC-Fellowship production, "This is the ARMY?" was a rollicking two-and-one-half hours of music, dancing, jokes, and Willie and Joe. Outstanding work was done by the juniors in their play, "Dear Ruth."

productions

. . . many good times

at the Rek

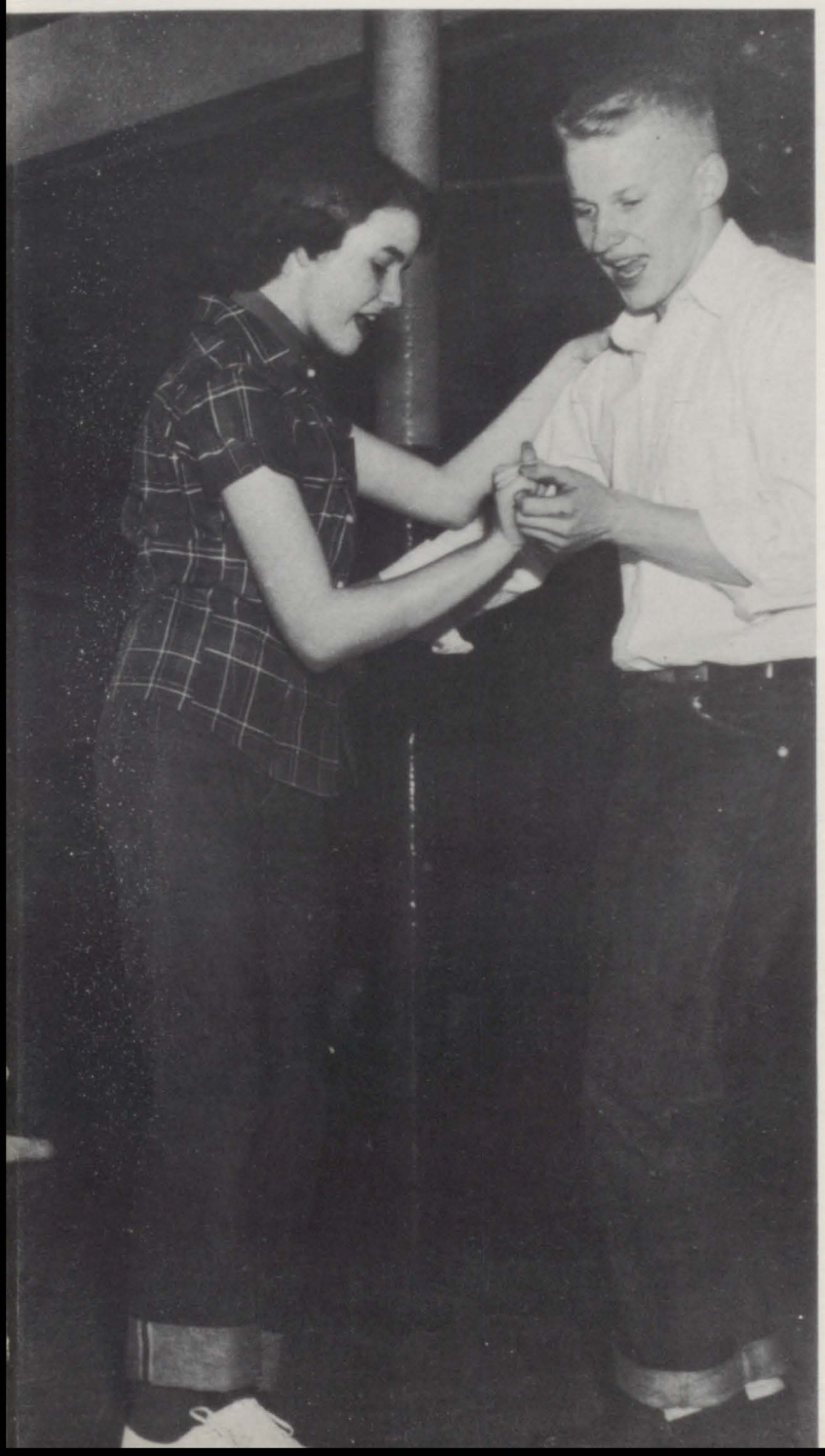

"You want to dance?" Mambo, conga, waltz, fox trot, jitterbug? Just name it and you'll find the right record in the huge stack that's always right at your fingertips.

Even if you can't dance, you can still find an evening of good, clean fun at the Rek. There's never a dull moment at the Rek as you have your choice of ping-pong, television, cards, or you can even read a book or magazine, knit a pair of argyles or just sit around.

Mrs. Harry Frieden, more commonly known as "Ma," is always there to whip up a chocolate malt or a ham sandwich in case anyone is hungry. Or you can just get a coke, potato chips, or a candy bar.

Not only is the Rek a regular meeting place on Wednesdays, after the game on Fridays, and after the show on Saturday, but on special occasions too, when we enjoyed music by one of the well-known bands in our area and when we had that wonderful Christmas party with a floor show and all.

. . . *experience gained*

on BIE day

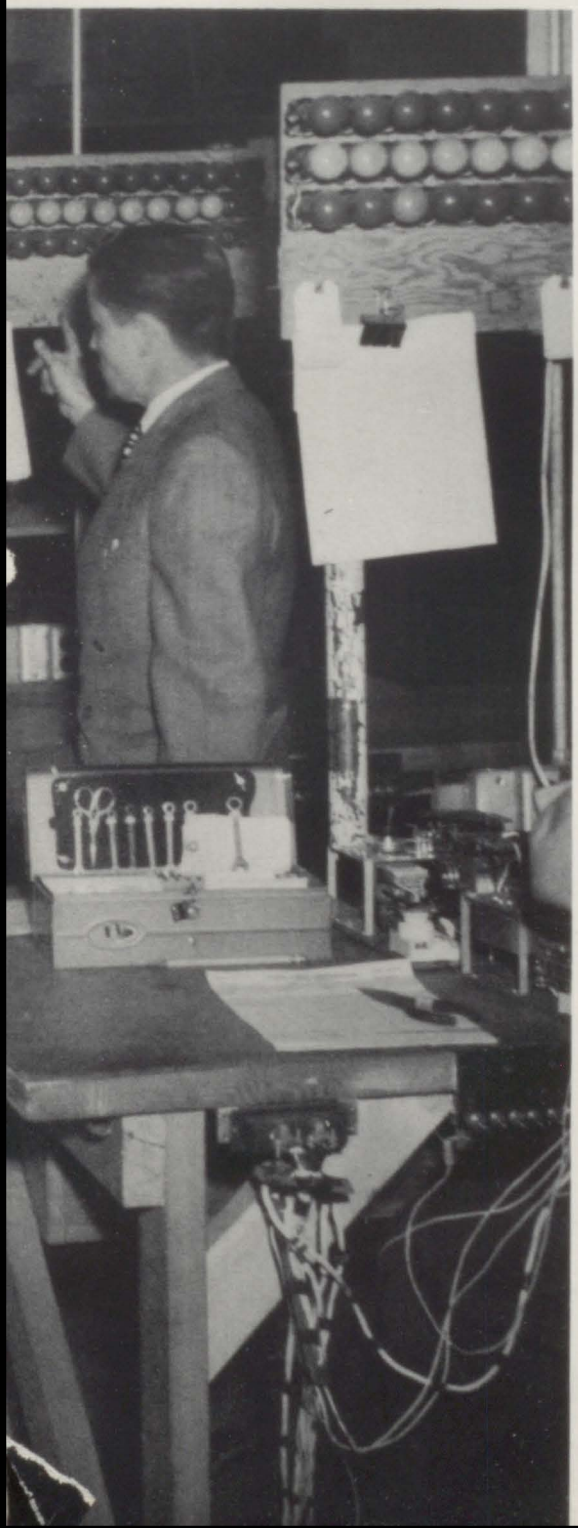

"What makes that go?" was a question often heard last November when the seniors participated in Business-Industry-Education Day. In previous years, either the teachers visited factories and offices or representatives of those organizations visited the schools. This year the students were invited to do the visiting. Businessmen and manufacturers played host to the senior classes of several of the high schools in the area.

In Moline, the seniors met at Wharton Field House where they were assigned places in busses or cars which took them to their destinations. After an interesting tour through the stores and factories, the seniors were invited to have luncheon with their hosts. Short, informal, explanatory talks were given after the luncheon by the hosts and the students were given a chance to ask questions.

ADMINISTRATION

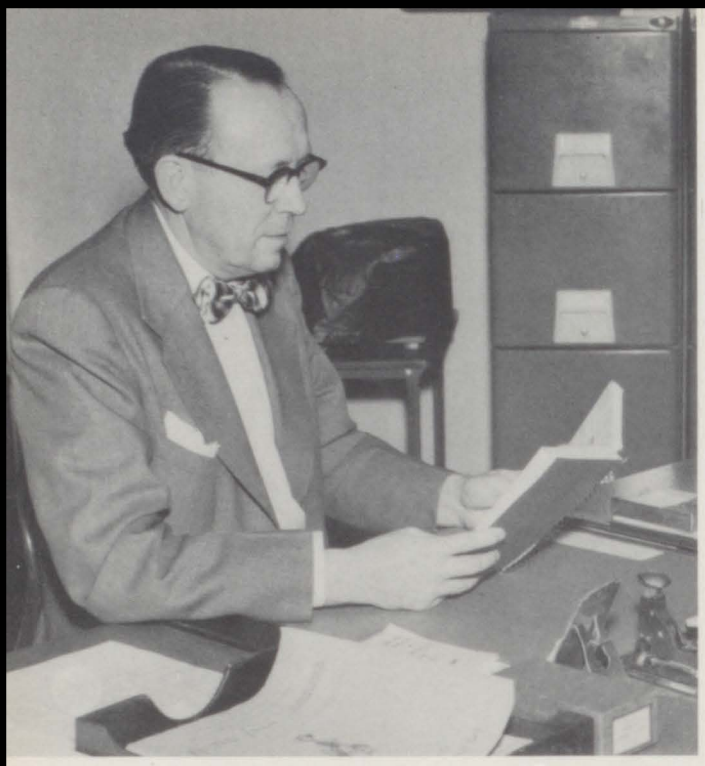

Our Superintendent

DR. JARDINE

Dr. Alex Jardine, superintendent of Moline Public schools, deserves much credit for the improvement and advancement of our public school system. Under his competent guidance this year a great deal of study and progress has been made in the planning of new buildings on both the elementary and the secondary levels. His active interest in all phases of school life, his friendly personality, and his genial humor have made him a friend to the citizens of Moline and to his associates among faculty and students.

This civic minded superintendent is a member of the Board of Directors of the Moline Community Chest, the Moline Association of Commerce, and the Rock Island County TB Association. He is a member of the Kiwanis Club, the National Education Association, the American Association of School Administration, and the Illinois Education Association.

Writing articles for publication that deal with board of education work occupies some of this superintendent's time. He especially enjoys opera and reading.

EAGER TO WORK are these administration secretaries from Allendale. They include Barbara Schell, Harriet Utter, Eleanor Garrison, Betty Claeys, Lois Strom, Alta Pierce, and Barbara Gregory.

Our Board of Education

Seated are Mrs. Helen Parker; Mrs. Dick Evans; Mr. Harley Moorhusen, president; Mr. Melvin L. Reynolds, administrative assistant, not a board member; and Mrs. Gertrude S. Owen. Standing are Mr. Huntington Sharpe; Dr. Alex Jardine, superintendent of schools; Mr. Kenneth F. Peterson; Mr. Lloyd A. Schwiebert; and Mr. Eugene Case.

Representing our community are these public spirited citizens who compose our Board of Education. They give unstintingly of their time and efforts to study complicated school problems in order to provide the boys and girls of Moline with the best in education. This year our Board has spent much time in a careful study of problems concerning the construction of a new senior high school.

Our Principal

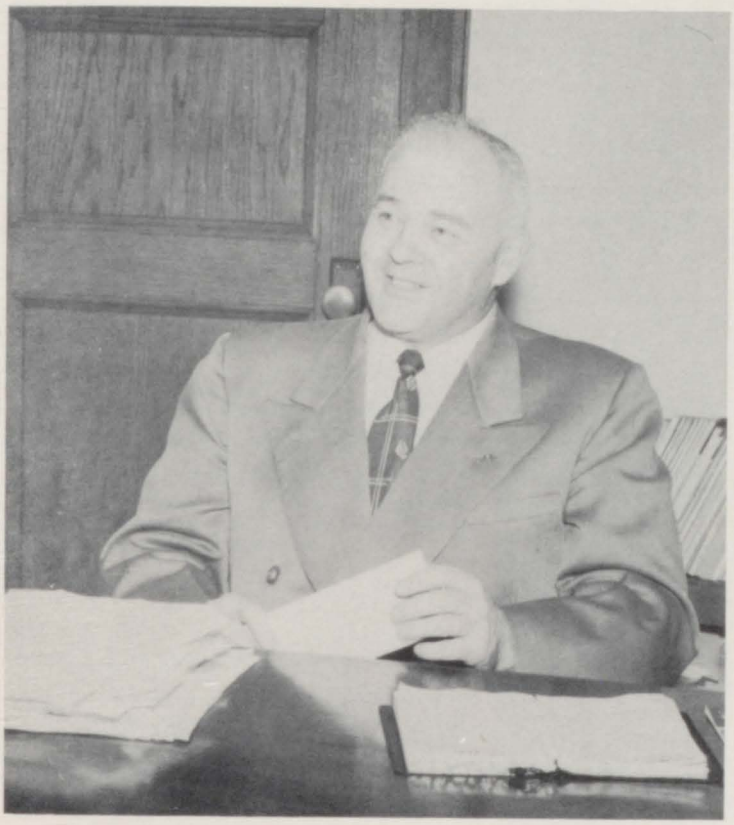

MR. SMITH

Forming administrative policies, enforcing school regulations, and organizing and directing the high school program are the major duties of Mr. Gerald W. Smith, principal of Moline Senior High School, director of Community College, and Curriculum Coordinator of Moline schools.

In addition to these school activities this energetic principal is a member of the Advisory Committee for the Juvenile Court, on the Board of Directors of the YMCA and of the Rock Island County Boys' Farm School.

Mr. Smith has won the esteem of faculty and students in his desire to study all sides of a question, for his sympathetic understanding of our varied problems, and for his tactful assistance in scholastic and extra-curricular activities.

Painting and repairing his home occupy much of this principal's leisure time. He also enjoys teaching an adult Bible class and reading books on history and religion.

TRIPLE-CHECKING some information are the secretaries of Moline High School, and Community College. They are Miss Roberta Miller, Mrs. Dorothy Bjurstrom and Mrs. Lois Lundvall. Absent is Mrs. Margaret Halliday.

Our Deans

LAMONT HULTGREN

A busy person is Mr. Hultgren, who is dean of boys, assistant principal, and assistant director of the Community College. In addition to counseling the boys, solving administration problems, and serving as chairman of assemblies, he also sponsors the Student Congress.

"One duty I perform as dean," explained Mr. Hultgren, "is to take care of correspondence dealing with references for college and occupations."

Out of school activities claim Mr. Hultgren's time also. He is president of the Tri-County Secondary Principals Association and a member of the Moline Association of Commerce. His family, fishing, and collecting cachets are his chief after school interests.

MARIE WALLER

A friend and adviser to the girls of MHS is Mrs. Waller, dean of girls. In addition to her work counseling the girls and helping them solve their problems, Mrs. Waller is sponsor of ADC and helps with the ADC-Fellowship production. She also is in charge of administering standardized tests, of arranging for and chaperoning school dances, and sponsoring the Junior Red Cross.

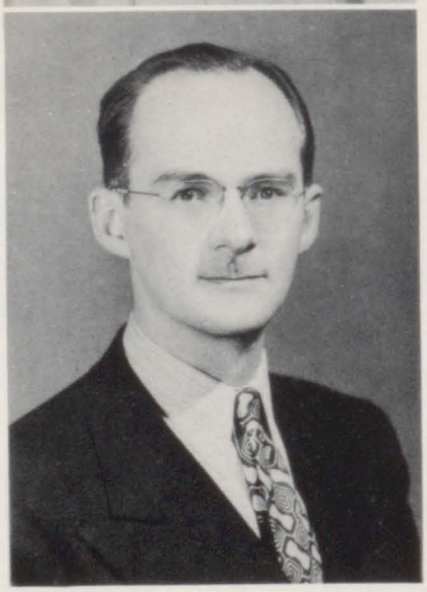

DOUGLAS TALCOTT

After a leave of absence last year to study for his doctorate at the University of Houston, Mr. Douglas Talcott returned to the Community College last fall and assumed the duties of acting dean of MCC.

In addition to his work as dean he teaches psychology and botany and sponsors the college Student Council.

Mr. Talcott is a member of the American Psychology Association, the National Vocational Guidance Association, and the Sons of the American Revolution.

Photography, volleyball, and his family take up much of his time after school hours.

Our Faculty

LELA ADAMS

The head of the home economics department, Miss Adams, earned her B. A. degree at Bradley University and her M. S. at the University of Illinois. She is sponsor of the Future Homemakers of America and outside of school is interested in books, travel and handwork.

BESS BARNETT

Miss Barnett, English instructor and senior class sponsor, earned her B. A. degree at Des Moines University and her M. A. degree at the University of Iowa. Her hobbies are collecting stamps and dolls. Pets, gardening and hiking are among her many interests.

LEE BARNETT

This Director of Industrial Arts is also supervisor of vocational education. He received a B. S. degree at Western Michigan Teacher's College and an M. A. at the University of Iowa.

MARGARET BECKER

As head of the vocal music department, Miss Becker sponsors the Fine Arts Club, Choir, Operetta Workshop and Scandanavian Singers. Her B. M. E. degree was conferred at Northwestern University. She likes dogs, travel and photography.

ANNETTE BONNELL

Mrs. Bonnell received her B. S. degree at Bradley University. She teaches clothing and foods. She is also in charge of afternoon and evening adult tailoring classes.

RAY BRASMER

The U. S. Army Reserve holds interest for Mr. Brasmer outside of school activities. He instructs cabinet making and welding. He attended Augustana College and received his B. S. and M. S. degrees at Bradley University.

CLARA CARLSON

As English and journalism instructor, Miss Carlson is the adviser of the three MHS publications: the *M, Line O' Type* and *Imp.* She was conferred an A. B. degree at Augustana College and an M. A. degree at Northwestern University. In her leisure time she enjoys reading, travel, the theater and bridge.

JEAN CARLSON

"Mrs. C," as she is called by admiring students, teaches girls' physical education and is adviser of G.A.A., the cheerleaders and the Pep Club. She was conferred a B. S. degree at the University of Iowa.

VIVIAN CRISWELL

Typing, shorthand and transcription are the subjects Miss Criswell teaches. She earned her B. A. degree at Augustana College and her M. A. at the University of Iowa.

GLADYS DAY

This bookkeeping teacher earned her B. A. degree at Augustana College and her M. E. degree at the University of Illinois. After school hours she enjoys music, travel, interior decorating, collecting antique China and knitting.

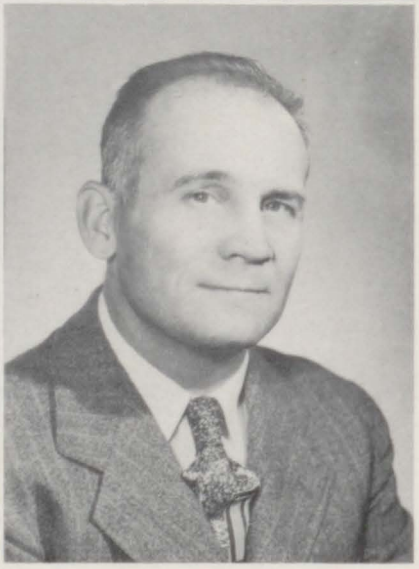

LEONA DAY

This Civics Club sponsor and government and American history instructor obtained a B. A. degree at Knox College. After school hours Miss Day enjoys books, flowers, travel and cooking.

J. SAM DRAKE

Head Football Coach Sam Drake is also athletic director, audio-visual director and Lettermen's Club sponsor. Outside of school he participates in the Rotary Club. He received a B. S. degree at the University of Illinois.

ALMA DOUGHERTY

Mrs. Dougherty earned her A. B. degree at Augustana College. She teaches shorthand and typing.

CARL EKBLAD

This head of the chemistry department is also golf coach, secretary of the Illinois-Iowa section of the American Chemical Society. He received his A. B. degree at Augustana, an M. A. degree at the University of Iowa, and an M. S. at the University of Colorado. Out of school he enjoys travel and a soap collection.

JOHN FOLEY

This head basketball coach and assistant track coach also instructs boys' physical education and serves as Hi-Y sponsor. Mr. Foley enjoys all sorts of athletics and outdoor work and has a special interest in basketball games, summer camping, canoes, travel and books. He earned his B. A. degree at St. Ambrose and his M. E. at the University of Miami, Florida.

C. A. GALLEY

This industrial arts instructor is interested in travel, his home and aviation. He earned a B. S. degree at Texas A & M College and an M. S. degree at Iowa State College.

BARBARA GARST

Head of the language arts department, dramatics coach, Fine Arts Club sponsor and Literary Board sponsor include just a few of Miss Garst's many undertakings. She earned her B. A. degree at Augustana College and her M. A. degree at the University of Southern California. Traveling, book collecting, foods and the theater are among her out-of-school interests.

MACE GORDON

Travel, music, study, art, decoration and the theater interest this Spanish and French teacher. He earned his B. E. degree at DePaul University. Mr. Gordon is the sponsor of the French and Spanish Clubs.

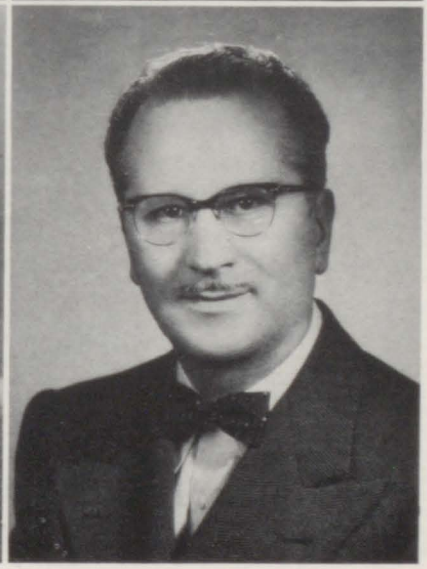

MARJORIE HENDEE

Miss Hendee, English instructor, enjoys foreign literature, movies, Russian music — and the unusual. She received an A. B. degree at Upper Iowa University.

C. W. HOLMGREN

Athletic Manager Mr. Holmgren teaches physics and math. He received a B. A. degree at Augustana College. In addition to his teaching duties he is manager of Wharton Field House.

FRANCES JEFFERS

Shorthand and typing are the subjects Miss Jeffers teaches. She earned her B. A. degree at Marycrest College.

FRANCES JOHNSON

This American history instructor received a B. A. degree at the University of Iowa. A sports enthusiast, Miss Johnson seldom fails to attend an MHS athletic contest.

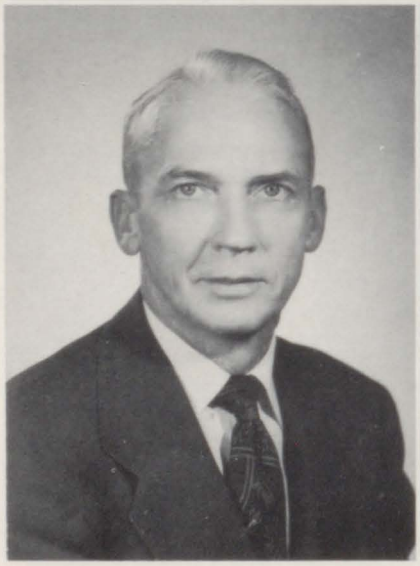

A. W. KASEL

Mr. Kasel received a B. E. degree at Illinois State Normal and an M. S. degree at the University of Chicago. He teaches American history and geography and sponsors the Camera Club. Traveling and taking colored slides are his hobbies.

ARTHUR KRANE

This business education teacher received a B. Ed. degree at Illinois State Normal and an M. A. degree at the University of Illinois. A Fine Arts Club sponsor, he directs the stage and lighting crews for various stage productions. Mr. Krane is also Phi Theta Kappa sponsor.

ESTHER LIND

Miss Lind, head of the social studies department, received a B. S. degree at Northwestern University and an M. A. at the University of Chicago. After school hours this Civics Club sponsor likes to travel and read. She also collects pictures of historic interest.

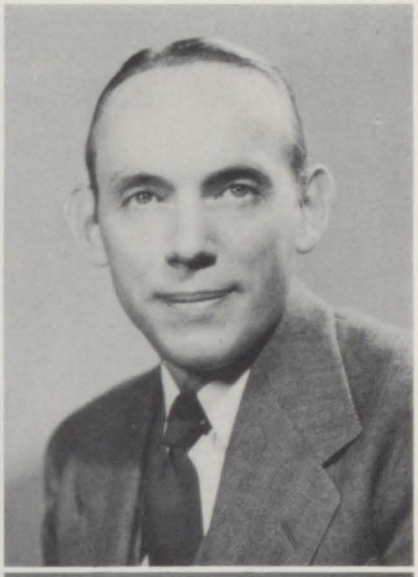

PHILIP MAHONEY

The Director of Special Education in Moline Public Schools, Mr. Mahoney, received an A. B. degree at Augustana College and an M. A. degree at the University of Iowa. He is on the International Council for Exceptional Children, on the Moline Juvenile Council and a member of the Kiwanis Club.

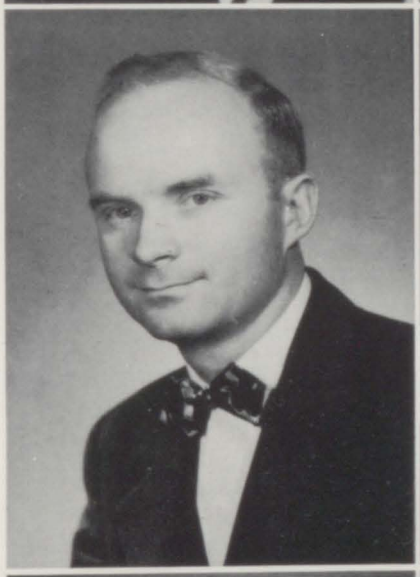

DON MOELLER

Golf and painting occupy Mr. Moeller's spare time. He received B. F. A. and M. F. A. degrees at Bradley University. This Fine Arts Club sponsor teaches art, pottery, crafts and lettering.

ANN REYNOLDS

Mrs. Reynolds was conferred a B. S. degree at Bradley University. A foods instructor, she also sponsors the Home Economics Club.

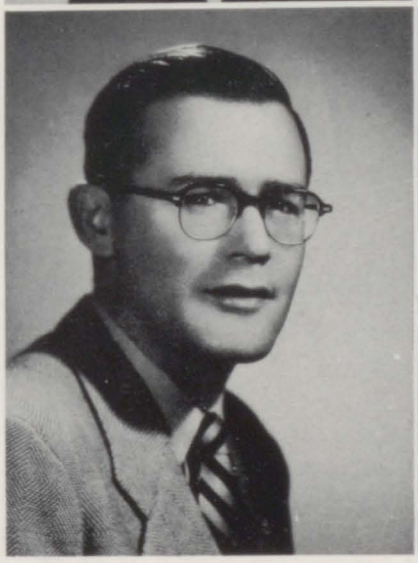

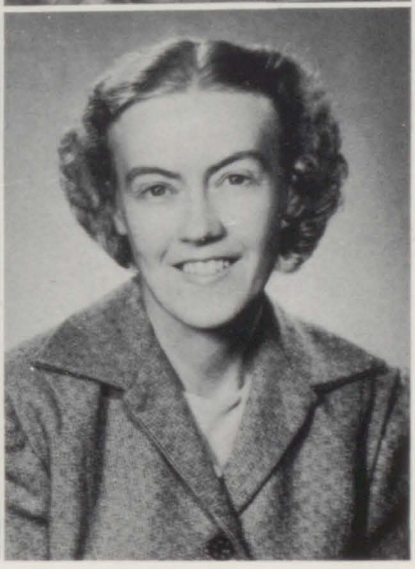

HERB RIED

This Pep Club and Fine Arts Club sponsor finds enjoyment in record collecting, tape recordings and traveling. Mr. Ried earned his B. A. degree at Augustana College. Band and orchestra are the subjects he teaches.

MARIE RINGQUIST

Miss Ringquist, supervisor of art in Moline Public Schools, also teaches art education at M. C. C. She has earned a B. E. degree at Western Illinois State Teachers' College and a master's degree at the University of Iowa.

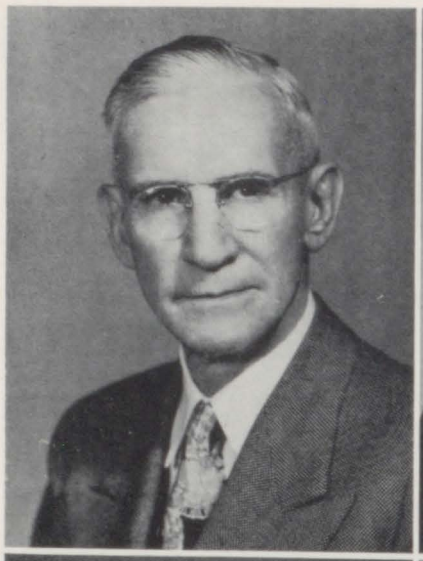

GEORGE SENNEFF

The Director of Physical Welfare, Mr. Senneff, was conferred a B. A. degree at the University of Illinois. He has also attended the University of Iowa and Evansville College.

PHYLITA SHINNEMAN

At the University of Illinois, Miss Shinneman earned both a B. S. and an M. S. degree. This English teacher sponsors girls' tennis. Reading, traveling and collecting stamps, coins and travel cards appeal to her as outside-of-school activities.

M. FERN SLUSHER

Even though she sponsors the Junior Classical League, the Library Club, the Alice Wheelock Chapter of Future Teachers of America and the Blackhawk Division of F. T. A., Miss Slusher finds time to enjoy travel, music and photography. This Latin instructor also is the librarian. She was conferred a B. A. degree at Carthage College, an M. A. at the State University of Iowa and a B. S. in Library Science at the Peabody College for Teachers.

HELEN SMITH

Mrs. Smith was conferred a B. E. degree at Southern Illinois Normal University and an M. A. at the University of Illinois. This math teacher instructs algebra, trigonometry and geometry.

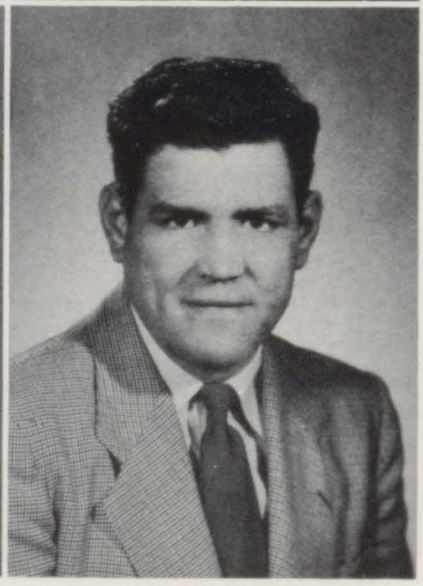

NORMA SMITH

Head of the department of business education, Miss Smith teaches typing, office practice and shorthand. She received her B. A. and M. A. degrees at Upper Iowa University. Collecting travel stamps and traveling are her chief hobbies.

RAY SMITH

Mr. Smith teaches social studies and physical education. He was granted a B. A. degree at Illinois College and an M. A. at George Peabody College for Teachers. In addition to his teaching he has charge of visual aids in the high school, serves as a junior class sponsor, and coaches the college Comets.

ARCHIE SWANSON

This Hi-Y sponsor teaches chemistry. Mr. Swanson was conferred B. A. and M. A. degrees at the University of Illinois. He is also baseball coach and assistant football coach.

FRED SWANSON

Mr. Swanson, supervisor of music, was conferred B. A. and M. A. degrees at Augustana College and the University of Iowa, respectively.

RUTH TOYNE

Reading, traveling and collecting stamps, coins and travel cards interest Miss Toyne. This English instructor received a B. A. degree at Kalamazoo College, an M. A. at the University of Iowa, and a B. S. in Library Science at the University of Minnesota.

RUTH VERTREES

This distributive education teacher is also sponsor of the D. E. Club and the Supply Room Club. She received a B. A. degree at Augustana College.

FRANK WILLITS

Machine shop, pattern making and foundry work are included in the subjects taught by Mr. Willits. He received a B. E. degree at Western State Teachers College and an M. S. at Bradley University. After school hours he enjoys his home, shop, and garden.

HUGH WOLF

This industrial arts instructor teaches vocational machine shop. His B. S. degree was conferred at the Central State Teachers' College.

Camera Shy

ADELINE KERNS

Miss Kerns enjoys reading, traveling, and collecting angels. She is fond of black cats, especially "Toppy," a pet. This English instructor received her B. A. degree at the University of Iowa.

ROBERT NUQUIST

A member of the social studies department, Mr. Nuquist, received B. A., L. L. B. and M. A. degrees at Hastings College, the University of Washington and the University of Nebraska, respectively.

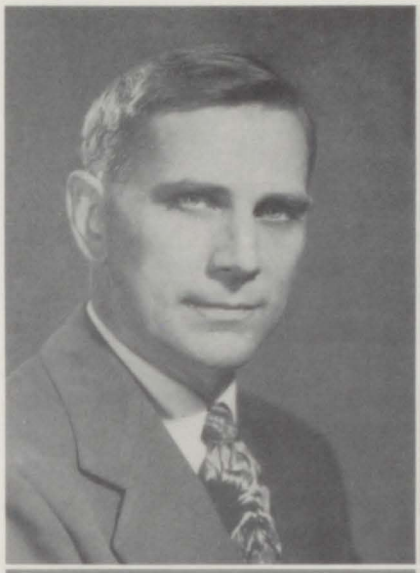
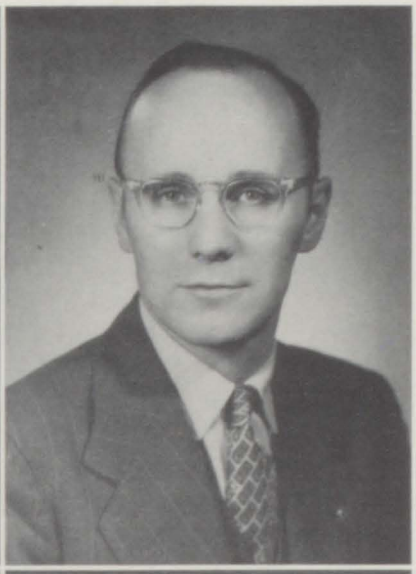

CAPABLY CONTRIBUTING their part to M. H. S. are these custodians. *Front row:* Mrs. Thora Erickson, Mrs. Ella Herbst and Ralph Gaffney. *Back row:* George Anderson, Clarence Fields, Ray Becker and Earl West. Absent is Wallace Anderson.

They Service . . .

. . . They Serve Us

READY TO SERVE the noon lunch are these women in the M. H. S. cafeteria. Reading clockwise are Mrs. Emma Weckel and Mrs. Helen Weckel, managers; Mrs. Emily Dowie, Miss Edna Nelson, Mrs. Jessie Swank, Mrs. Mary Liljebery, Miss Justine Burkland, Mrs. Therese Gorg, Mrs. Hulda LaVold, and Mrs. Mabel Bohman. Absent is Miss Elizabeth Johnson.

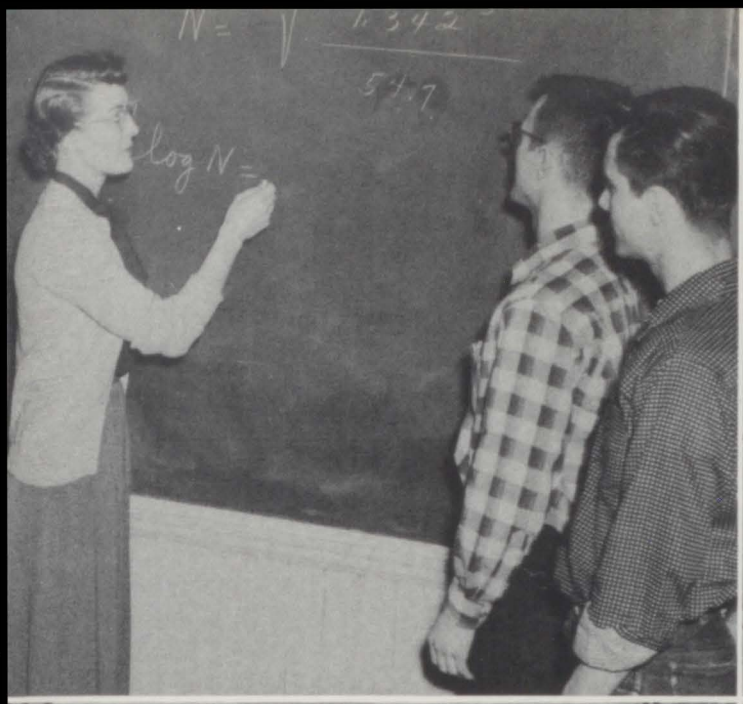
log N =

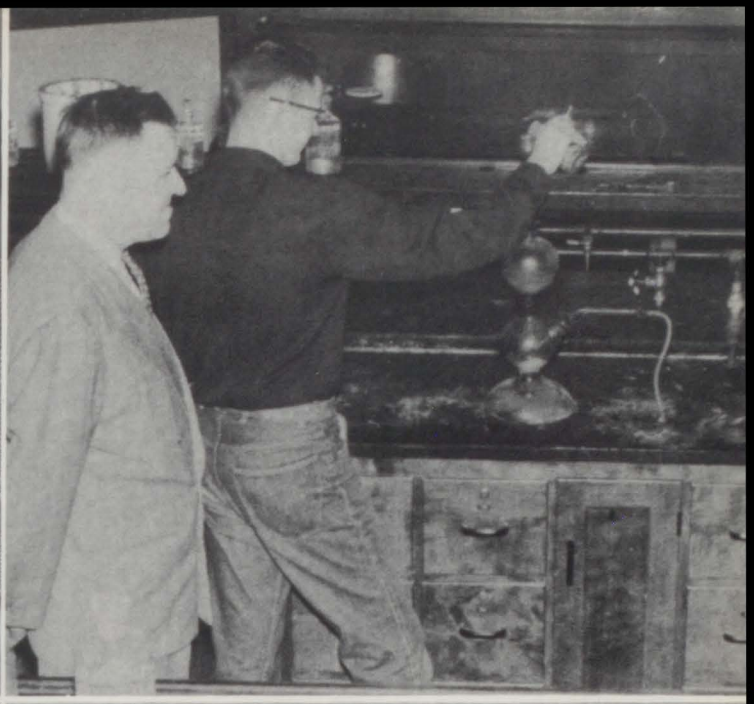

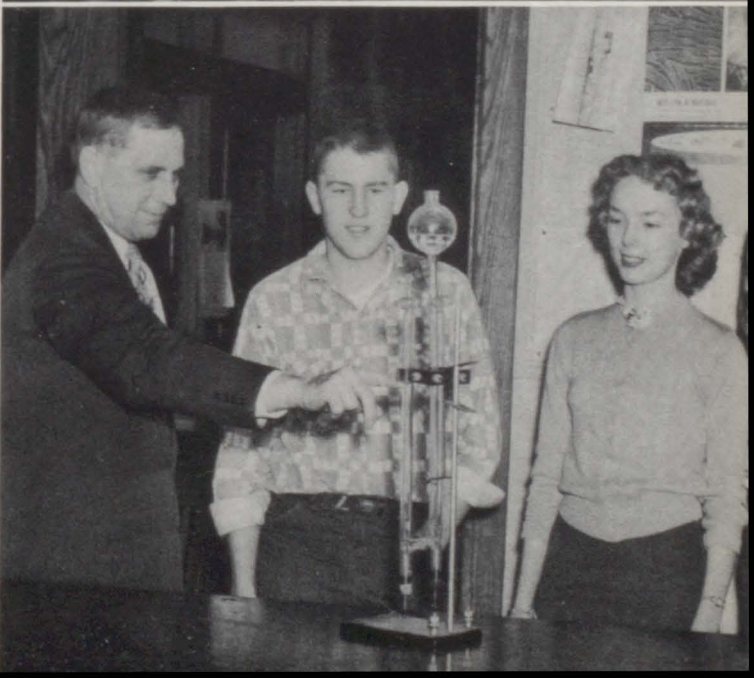

SENIORS

We'll be Gone From Sight, But Keep Us In Mind

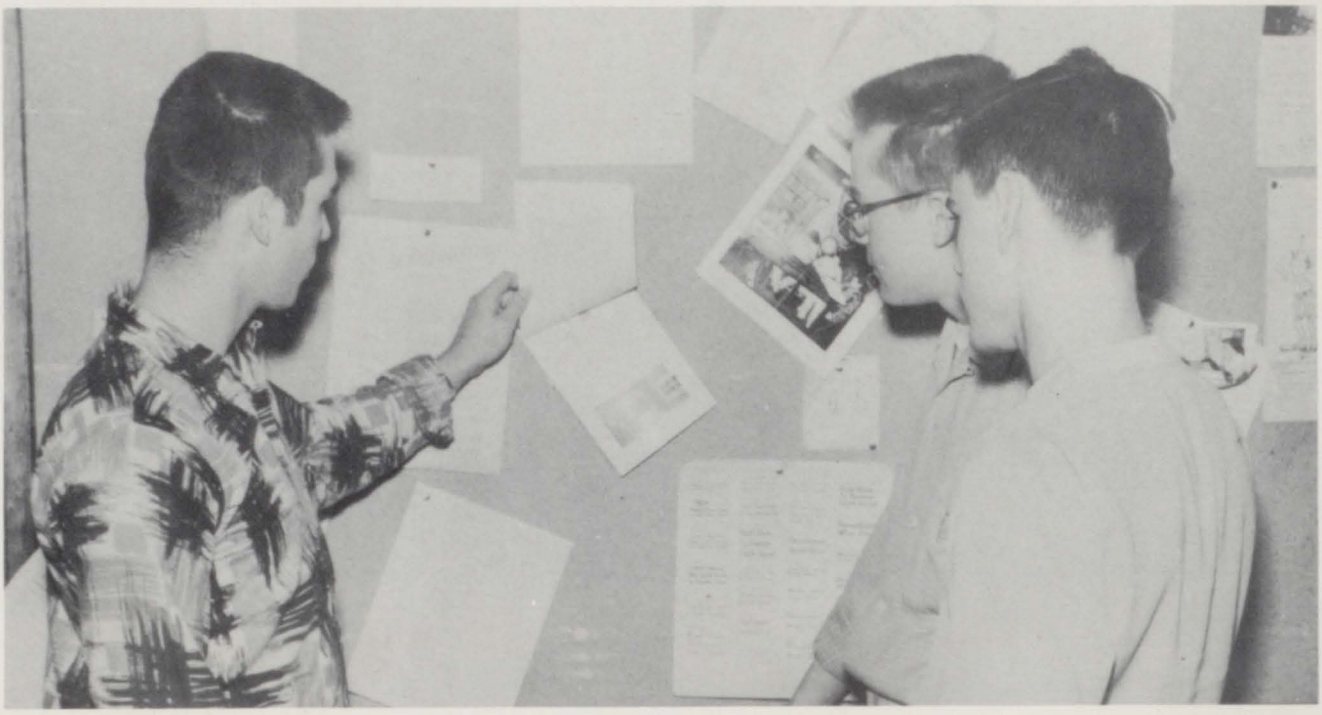

The senior class officers inspecting the bulletin board are from left to right Roger Dunlap, president; Bob Mills, vice president; and Mike Burke, secretary-treasurer.

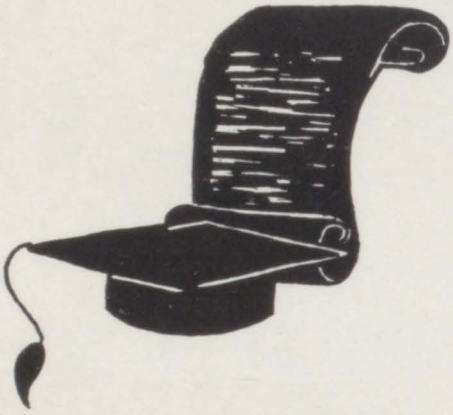

Advising the senior class this year are the following: Mr. Don Moeller, Miss Bess Barnett, and Mr. C. W. Holmgren.

As the shadows of the fading limelight fall on the seniors, a galaxy of memories flashes by. Entering MHS with a spirit of enthusiastic anticipation, the class of '53 soon became active in all departments, sports, and organizations. "Cuckoos on the Hearth," the Junior-Senior Prom, football games, "Brigadoon," and getting acquainted kept them busy during their junior year. A whirl of activities this year, including "Taming of the Shrew," "Song of Norway," Homecoming, the Senior Ball, basketball games, and the A. D. C. Fellowship production swept the class into the final days. Striving diligently, reaping accomplishments, the senior class of 1953 has set leadership precedents difficult to excel. The shadows of life and time will claim the attentions of the graduates, who will now devote their talents to business, the professions and a progressive world.

CLEO AGUIRRE
"Bright eyes and curious joys."

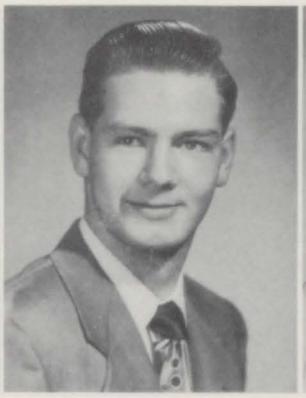

PAUL ALLER
"Nothing is impossible to industry."

KATHRYN ALMQUIST
"Hitch your wagon to a star."

RONALD ALMQUIST
"His laugh loads darkness with delight."

DONNA ANDERSON
"Eyes that were fountains of thought and song."

GEORGE ANDERSON
"Honest man is the noblest work of God."

WILLIAM ARNOLD
"Liberty of thought is the life of the soul."

BETTY JO BARBER
"A lively soul who knew the inmost art of how to win a beau and hold his heart."

SHARON BARGER
"A source of innocent merriment."

ALICE BELING
"Here is a dear and true industrious friend."

ARTHUR BENZON
"A merry heart doeth good like a medicine."

THOMAS BERGENDAHL
"Trusty, dusky, vivid, true."

ROBERT BLOOM
"He touched nothing that he did not adorn."

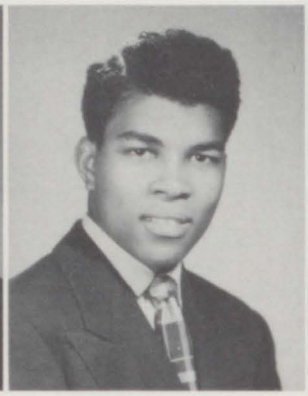

DONALD BOGGUESS
"A willing heart adds feather to the heel."

PAULINE BOSWELL
"The temple of silence and reconciliation."

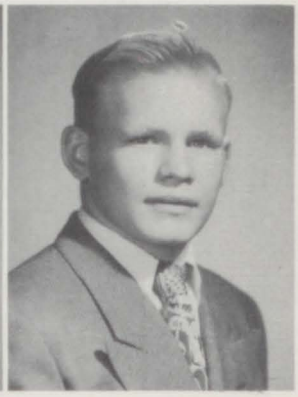

GEORGE BRADEN
"The force of his own merit makes his way."

MARLENE BUCHERER
"Beauty is the mark God sets upon virtue."

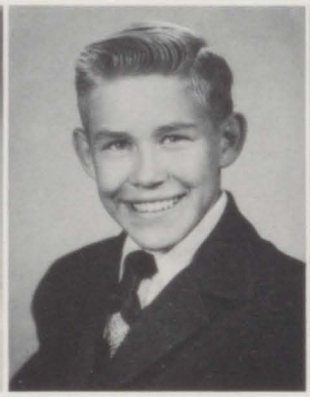

DONALD BURAU
"Let us eat, and be merry."

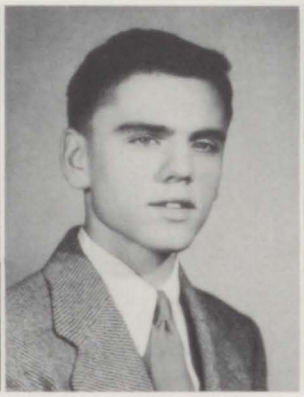

MICHAEL BURKE
"A little nonsense now and then is relished by the wisest men."

BARBARA BURKHALTER
"As merry as the day is long."

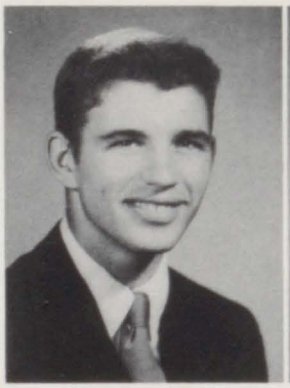

JAMES BURNETT
"His friends he loved."

SHARON BURTON
"The very pink of perfection."

BARBARA CALMER
"The ornament of her sex."

FLORENCE CALSYN
"Nothing is better than a loyal friend."

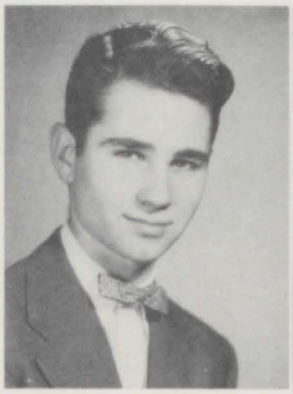

BOB CAMPBELL
"He who desires naught will always be free."

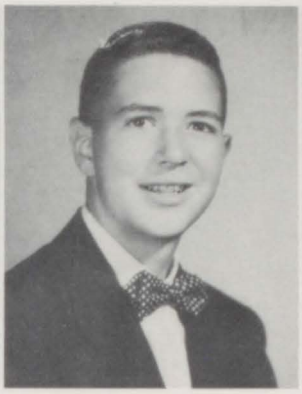

JACK CARLSON
"Nothing common can seem worthy of you."

MARILYN CARLSON
"She smiled, and all the world was gay."

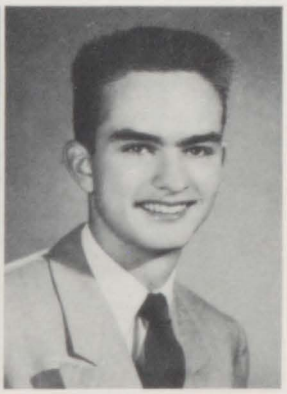

CULLEN CASE
"Wise to resolve, and patient to perform."

NANCY CECIL
"As sprightly as a summer breeze."

MARY CERVANTES
"The merry love to dance."

CLAYTON CHELSTROM
"Liberty of thought is the life of the soul."

VALARIE CHILBERG
"The good, the true, the beautiful."

JAMES CIRRICIONE
"As good-natured a soul as e'er trod on shoe of leather."

ROBERT CLARY
"Handsome is that handsome does."

PHILLIP CLAUSON
"'Tis noble to be good."

EDMON CLEMMONS
"When you call me that, smile."

ARLA COOPER
"Art is the stored honey of the human soul."

EUGENE COUTTEAU
"Give me the young man who has brains enough to make a fool of himself."

BARBARA COX
"Messenger of friendship, marvellous mercies, and infinite love."

MARLENE CRAWFORD
"Devoted, anxious, generous, void of guile."

SUZANNE CRUSE
"So lovely, so full of mirth."

JANICE CRUSON
"A witty woman is a treasure; a witty beauty is a power."

FERN DAVIS
"A true friend is one soul in two bodies."

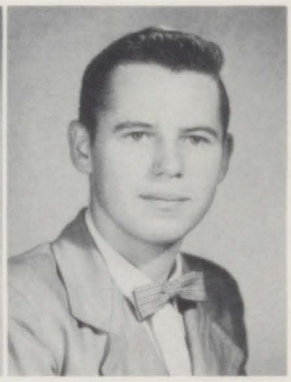

ALBERT DEFAUW
"To live long it is necessary to live slowly."

CHARLES DEGE
"He's a sure card."

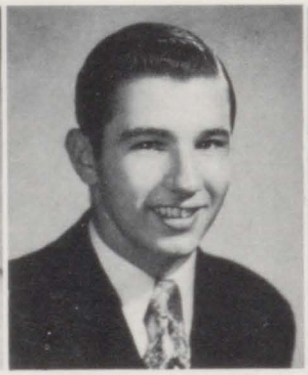

JAMES DeJONGHE
"Once a gentleman, always a gentleman."

LAVORA DENNIS
"A good laugh is sunshine in a house."

JAMES DePAEPE
"He deserves all fortune fair."

CAROL DEPOOTER
"The ideal of courtesy, wit, grace, and charm."

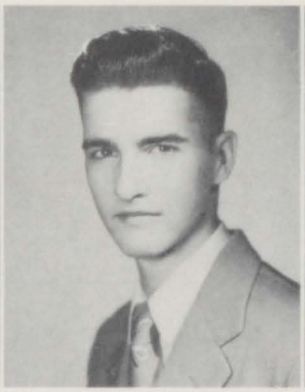

CLARENCE DEPOOTER
"I don't want to brag, but I've got my health and my friends, so what on earth more do I want?"

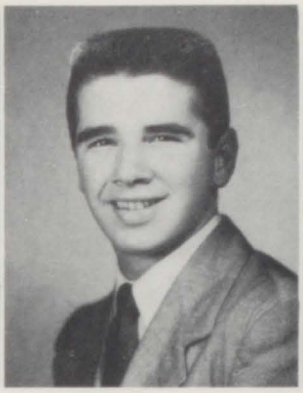

JERROLD DOERR
"O, wonderful, wonderful, and most wonderful wonderful."

ROBERT DOLLESLAGER
"My style and my sentiments are my own, purely original."

MARY DREW
"Her eyes are homes of silent prayer."

DONALD DUCK
"He profits most who serves best."

JOHN DUDZIK
"Humor is the harmony of the heart."

JOAN DUESTERHAUS
"Two noble virtues and rare in her sex, patience and silence."

NANCY DUFOUR
"So fair, so sweet, withal so sensitive."

LORNE DUNLAP
"Admire, exalt, despise, laugh, weep, for here there is much matter for all feeling."

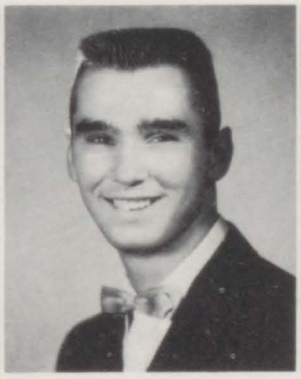

ROGER DUNLAP
"The heart to conceive, the understanding to direct, and the hand to execute."

SIGVARD ECKBERG
"With him music certainly seemed to have charms to soothe the savage beast."

RONALD EKLOF
"He who loves life must practice meekness."

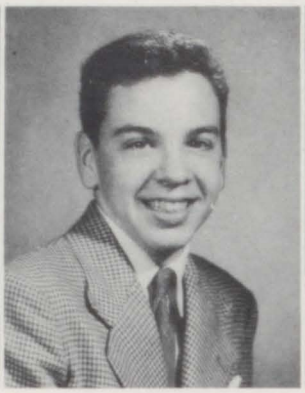

JOHN EVANS
"Swift to hear, slow to speak, slow to wrath."

KATHARINE EVANS
"Pure, beautiful, bright."

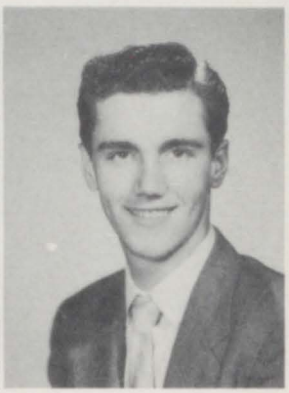

DELANE FANNING
"Wit and wisdom are born with a man."

JEROLD FARNAM
"I am ever merry when I hear sweet music."

JANICE FERRIS
"Discretion in speech is more than eloquence."

JOHN FOGEL
"Of joy he has a double sum."

LAURRAINE FORBEY
"Thou art the star for which all evening waits."

DELORES FORD
"In measureless content."

CAROL FOSTER
"Longing sublime and aspirations high."

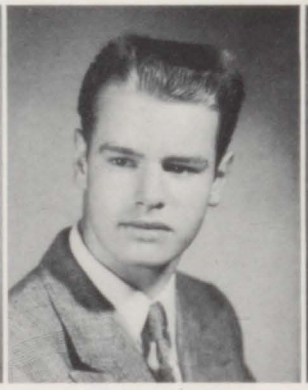

CARL FREDERIKSEN
"Calm as that second summer which precedes the first fall of snow."

BARBARA FRITZ
"Nothing great was ever achieved without enthusiasm."

JAMES GALE
"The rule of my life to make business a pleasure and pleasure my business."

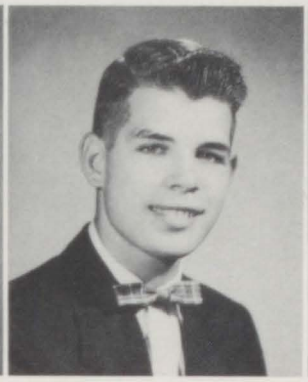

TED GAMBLE
"In thy face I see the map of honour, truth, and loyalty."

MARY GARRISON
"Holy, fair, and wise is she."

DARLENE GEORGE
"Beauty is truth, truth beauty."

DONALD GOBEN
"Steel-true and blade-straight."

RONALD GRANGER
"He is more Sampson than Solomon."

JANICE GRAVITT
"Clear and sweet is her soul."

JEANETTE GROTHUSEN
"Tender and true."

BERNARD GUILD
"The pen is the tongue of the mind."

ROSE MARY GUINN
"As lovely as a dream."

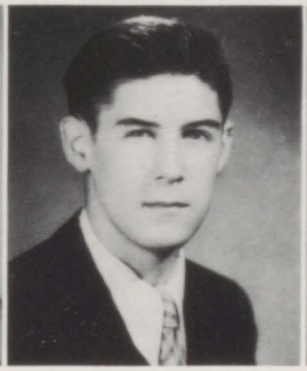

JERROLD HAGEL
"The opinion of the strongest is always the best."

VIRGINIA HALL
"She stoops to conquer."

JOYE HAMM
"To live in hearts we leave behind, is not to die."

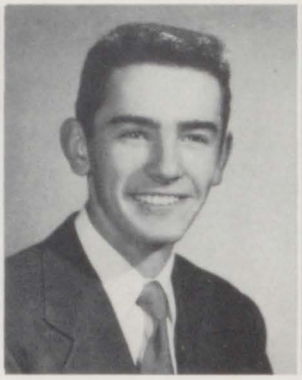

VINTON HANNAH
"Wisdom and fortune combating together."

WILLIAM HARDER
"A hit, a palpable hit!"

JO ANN HEALD
"Her voice was ever soft, gentle and low, an excellent thing in woman."

DELORES HEARN
"True friendship and fidelity."

WILLIAM HEBBLE
"His wise rare smile is sweet with certainties."

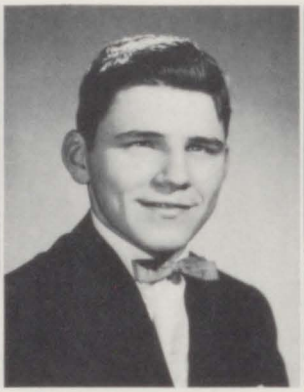

LAWRENCE HEITMAN
"As bold as Daniel in the lion's den."

SUSAN HERBERT
"Lovely and soft as a dream."

BRUCE HILLS
"Fortune favors the audacious."

DAVID HINDE
"Moral, sensible, and well-bred man."

NATALIE HOGBERG
"Whatsoever is pure is also simple."

OWEN HOLLENBACK
"The happy only, are the truly great."

MARGARET HOLMES
"'Tis good to be merry and wise."

JANET HOLMSTROM
"Pearl of great price."

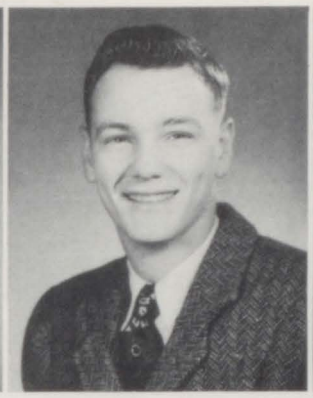

JACK HORTON
"Calm as that second summer which precedes."

KENNETH HOYT
"He was a man of rare undoubted might."

JOHN HUBBARD
"He was of stature tall."

LEO HUGAERT
"Whatever the motive, pleasure is the mark."

BONNIE HULL
"With equal grace she flattered all."

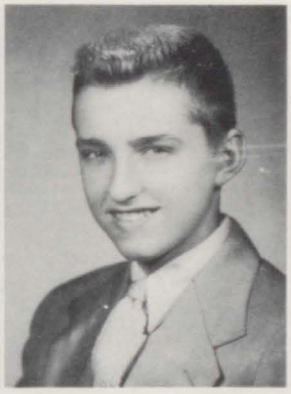

GEORGE HUSAR
"A form more active, light and strong, ne'er trod the ranks of earth along."

RICHARD HUSSON
"Honesty as rare as a man without self-pity."

KENNARD HUSTON
"Shining with Justice and Truth!"

NOEL INGERWERSEN
"Pleasure and action made the hours seem short."

STUART INGWERSEN
"The wildest colts make the best horses."

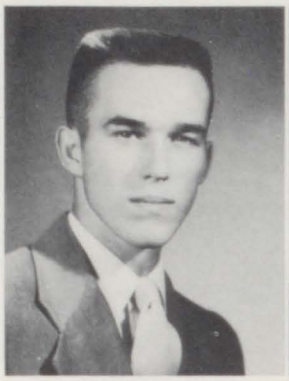

PAUL ISENBERGER
"He is free who lives as he chooses."

THEODORE JACKSON
"He was a scholar, learned, wise and true."

NANCY JAHN
"Absent in body, but present in spirit."

WARREN JENNINGS
"He has wit, worth, and words."

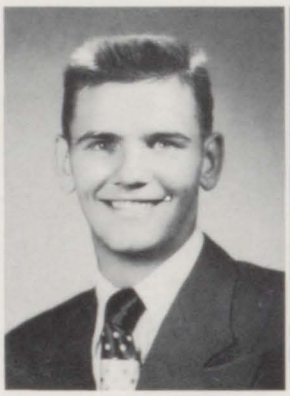

DONAVON JOHNSON
"I do not think a braver gentlemen more daring or more noble, is now alive."

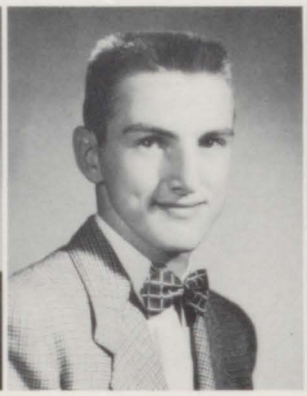

FRITZ JOHNSON
"His lot seems light, His heart seems gay."

JEANNE JOHNSON
"Beauty is power; a smile its sword."

JOYCE JOHNSON
"Lively and with a spice of mirth, too."

KARLEEN JOHNSON
"Ask me no questions and I'll tell you no fibs."

LEONARD JOHNSON
"Happiness is his smiling philosophy."

LOWELL JOHNSON
"Genial, courteous, intellectual, virile, courageous."

LUCILLE JOHNSON
"A book is the only immortality."

WALTER JOHNSON
"He is most powerful who has himself in control."

EUGENE KAISER
"Silence is one great art of conversation."

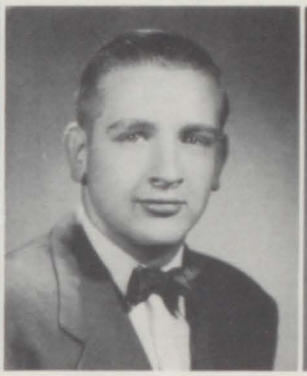

KAY KAISER
"A man of courage is also full of faith."

MARLENE KARLIX
"A thing of beauty is a joy forever."

BERNARD KATZ
"A progeny of learning."

BONNIE KILDOW
"She has an understanding heart."

BRUCE KING
"I'll have a fling."

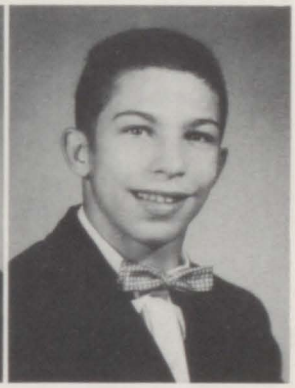

WILLIAM KLIER
"The keen spirit plans and performs, resolves and executes."

THOMAS KNUTSON
"Talents bright are shining instruments."

DELORIS KOPEL
"Happiness and beauty are by-products."

THOMAS KRACK
"The merriest hermit in the nation."

CAROL KRAKLOW
"But sing, sing, for the world; for your voice is the voice of an angel."

GEROLD KYRK
"A brave mind is a secret friend."

BONNIE LAFFERTY
"She was a phantom of delight."

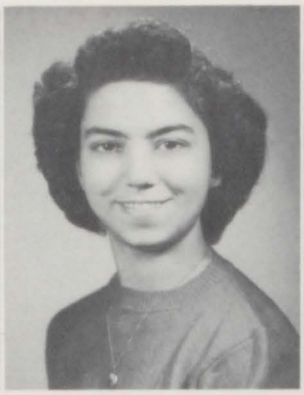

LAVETA LAKE
"And her cheek looks passing fair, because her merry heart shines through."

AHLERT LARSON
"Truth needs no flowers of speech."

DORIS LARSON
"So fair a spirit."

VIRGINIA LARSON
"Politeness is the chief sign of culture."

ROGER LAYMAN
"A man to match the mountains and the sea."

STANLEY LEACH
"The lunatic, the lover, and the poet."

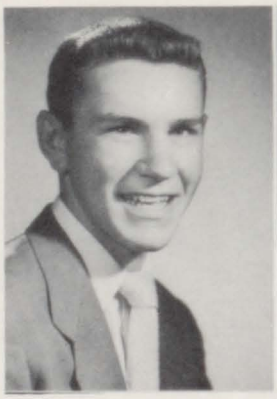

JERRY LEGGETT
"He thinks like a philosopher and acts like a king."

AUDREY LILJEGREN
"Grace is more beautiful than beauty."

TOM LILJEGREN
"The small courtesies sweeten life; the greater ennoble it."

PATRICIA LINDGREN
"Thy wit is quick."

ELEANORE LINDMARK
"A cheerful look makes a dish a feast."

LAURA LOETE
"Gentle of speech, beneficient of mind."

RUSSELL LOVELL
"A faithful friend is a strong defense."

GLORIANA LUCKENBIHL
"Pure as an angel, sweet as love."

JEANINE LYONS
"Her smile was not meant to be seen by anyone and served its whole purpose in being smiled."

BONNIE MAGRUDER
"The reign of happiness."

RICHARD MAHER
"Brevity is the soul of wit."

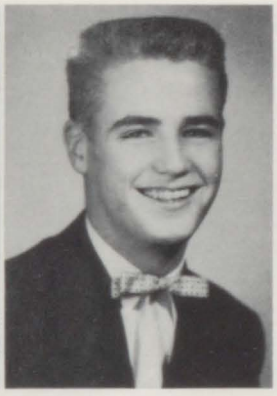

RICHARD MALCOLM
"Ay, every inch a king."

HERBERT MALMSTROM
"Gay as mirth; profound as reason."

AUGUSTINE MARTEL
"If a man is worth knowing at all, he is worth knowing well."

REEDA MARX
"She bathed in smiles of glee."

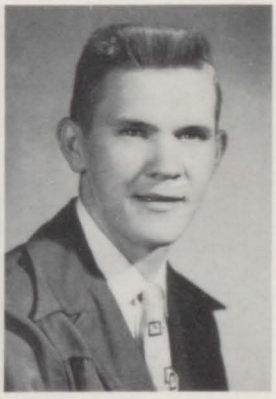

ROGER MATTECHECK
"His deeds impart health and graveness."

KATHERINE McCALLUM
"Silence is golden."

NANCY McCAUGHAN
"I want my wisdom frivolized."

MARILYN McKNIGHT
"A willing heart adds feather to the heel."

BONNIE McLAUGHLIN
"Good nature and good sense."

CAROLYN McSPARIN
"A good laugh is sunshine in a house."

SALLY McVAY
"The very pink of courtesy."

LAVELLE METZ
"Early, bright, transient, she sparkled."

DUANE MILLARD
"A merrier man, I never spent an hour's talk withal."

MARLENE MILLER
"Nothing lovelier can be found."

PATRICIA MILLER
"As fresh as a daisy."

ROBERT MILLS
"Wit, which is just a mixture of reason and extravagance."

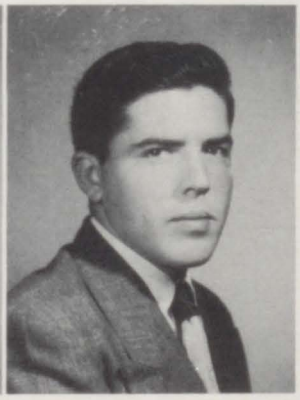

JAMES MINER
"He walks the waters like a thing of life, and seems to dare the elements to strife."

PATRICIA MINTEER
"In short, she possessed a high degree of wit and charm."

JAMES MONTEYNE
"Fantastic, frolicsome, and wild."

LORRETTA MOUNTAIN
"Gladness, philosophy's guardian and goal."

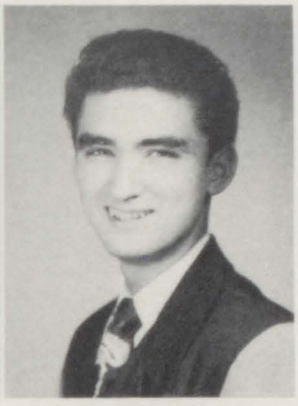

JOHN NATSIS
"A combination and a form indeed, to give the world assurance of a man."

ANGEL NAVARRO
"No duty could overtask him, no need his will outrun."

BARBARA NEEDHAM
"Modesty's the charm which all our best affections gains."

DONNA NELSON
"Kindness is greater than wrong."

GLORIA NELSON
"She made a virtue of necessity."

HERMAN NELSON
"His purpose is good; his achievement great."

DAWN NORTON
"So rich, so gay, so poignant in her wit."

DOROTHY OLSON
"A good disposition is God's happiest gift."

MARILYN OLSON
"A pure, transparent, and radiant face."

GERALD OSBERG
"The greatest Christian soul alive."

JACK PAARMANN
"Most patient, grave, and reverent."

DELORES PADILLA
"Thro' her expressive eyes, her soul distinctly spoke."

SHIRLEY PALMER
"Courteous she was, discreet, and debonnaire."

AUGUSTINE PALOS
"Virtue is its own reward, so is jollity."

GLENN PARMLEY
"True ambition in him resides."

KAE PATTERSON
"The fair, the chaste, the quiet she."

BARBARA PEARSON
"A noble type of good heroic womanhood."

PATRICIA PENDLETON
"Her manners were gentle, complying, and bland."

JOYCE PETERSON
"Music hath charms to soothe the savage beast."

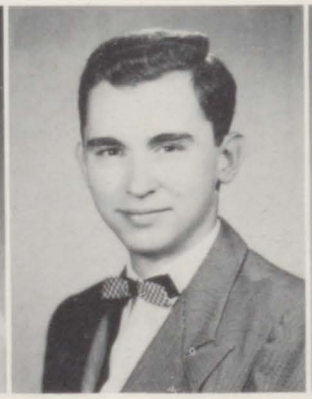

THOMAS PETERSON
"Give pearls away and rubies but keep your fancy free."

RICHARD PIKE
"A living sermon of truths he taught."

RONALD PITRA
"Bold, quick, ingenious, forward, capable; I cannot hide what I am, fate made me what I am."

MARY POPE
"Personal beauty is a greater recommendation than any letter of introduction."

MARCIA PRYATEL
"Such grace and such beauty."

ANNE RADCLIFFE
"Those about her from her shall read the perfect ways of honor."

DOROTHY RADCLIFFE
"Sober, steadfast and demure."

JUDITH REED
"A perfect woman, nobly planned, to warn, to comfort, and command."

LA RUE REUTER
"She walks in beauty like the night of cloudless climes and sunny skies."

BETTY REYNOLDS
"A merry heart maketh a cheerful countenance."

RICHARD RILEY
"Life is but a jest."

LOUIS RIVERA
"Good humor is goodness and wisdom combined."

RODNEY ROBINDER
"Full of levity and modern instances."

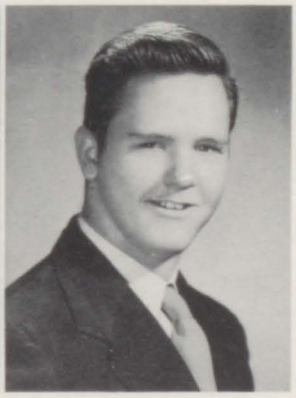

ROBERT ROGERS
"We grant, altho' he had much wit, he was very shy of using it."

BLANCHE ROGERSON
"The enlightened heart is its own heaven."

RUSSEL ROMMEL
"Mixed reason with pleasure and wisdom."

PATRICIA ROSS
"I cannot tell how the truth may be; I say the tale as 'twas said to me"

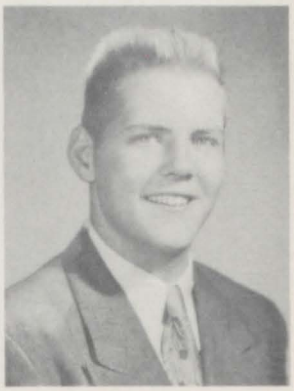

ELMER RUMMANS
"I'm from Missouri; you must show me."

JAMES SABASKI
"True modesty is a discerning grace."

ALICE ST. JOHN
"A visitant from Paradise"

JOAN ST. JOHN
"Simplicity of life and elegance and taste."

ALLEN SCHAEFER
"Reading makes a full man, conference a ready man, and writing an exact man."

JANET SCHELL
"Luxuriant joy on every brow, and revel unrestrained."

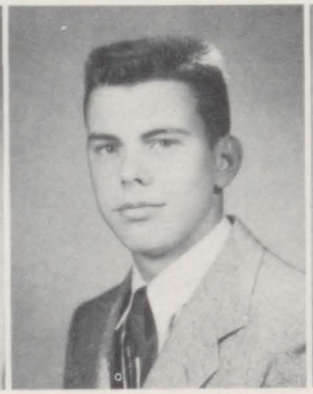

JOHN SCHOLFIELD
"Beware the fury of a patient man."

PATRICIA SCHROEDER
"She's very handsome and has wit as well."

SHIRLEY SEIDEL
"Good humor is goodness and wisdom combined."

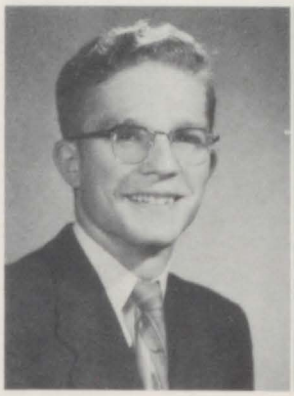

GEORGE SEVERS

"Pray as if everything depended on God, and work as if everything depended upon man."

PHYLLIS SHAFFER

"Her face betokened all things dear and good."

RONALD SLACK

"Intense and keen and sharp and clever."

SHIRLEY SMARSTY

"Her lovely eyes are cupid's arms, and every look a dart."

VIRGINIA SMET

"The beauty of a woman is in her hair."

DOROTHY SMITH

"Music is the universal language of mankind."

LEON SMITH

"All the grace of youth: integrity, health, soundness."

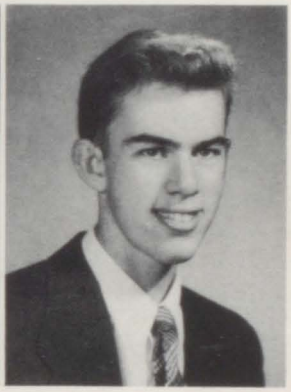

ROGER SMITH

"Doing easily what others find difficult is talent; Doing what is impossible for talent is genius."

ARTHUR SOLIS

"Industry is the soul of business and the keystone of prosperity."

VIRGINIA SOLIS

"That which is good is always beautiful."

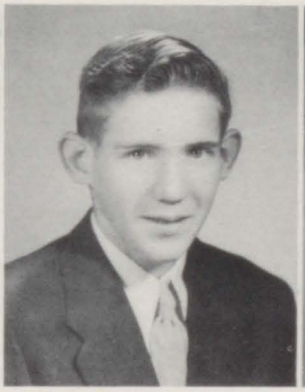

ROBERT SQUIRES

"A noble mind is honorable need."

SANDRA STEGMILLER

"Too fair to worship, too divine to love."

JAMES STEWART
"To fall in love with a good book is one of the greatest things that can befall a man."

PAUL STEWART
"Do noble things, not dream them all day long."

MARILYN STICKEL
"Can you not care for such a golden girl?"

DAVID STIEGEL
"Ambition has reward for all."

DONALD SUNDQUIST
"He was a gentleman from sole to crown."

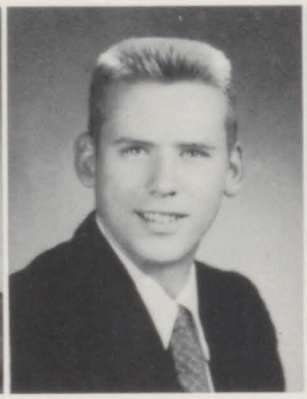

GERALD SWANSON
"Noble deeds that are concealed are most esteemed."

JANET SWANSON
"Many daughters have done virtuously, but thou hast excelled them all."

MAYNARD SWANSON
"How forcible are right words."

VERNON SWANSON
"The mild expression spoke a mind in duty firm, composed, resigned."

DONALD SWENSSON
"Read, mark, learn, and inwardly digest."

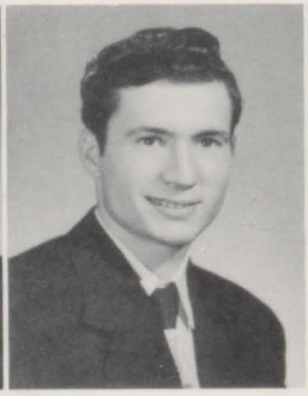

THOMAS THOMPSON
"Patience is powerful."

ALVIN TREVILLYAN
"The better part of valor is discretion."

BARBARA VAN ACKER
"A woman of sense and manners is the finest and most delicate of God's creatures."

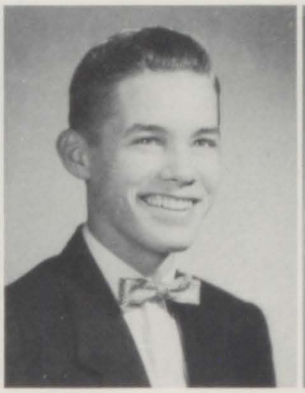

DONALD VAN BRUNT
"Once a gentleman, always a gentleman."

RENE VAN DE SOMPELE
"Life is full of amusement to an amusing man."

BETTY VAN DE VELDE
"The crown of creation."

ROBERT VANDE VOORT
"He stands for valiantry and discretion."

SHIRLEY VAN GOETHEM
"She speaks, behaves, and acts just as she ought."

DIXIE VAN METER
"There was a star danced, and under that she was born."

DOROTHY VERHELST
"Wit to persuade and beauty to delight."

SAMUEL VICKERS
"Man is a gambling animal."

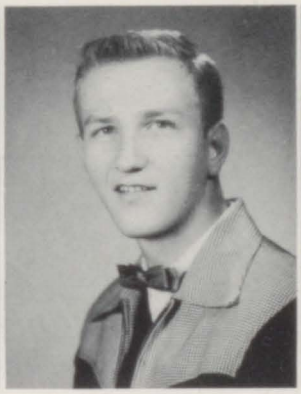

EDWARD VOLS
"He is so full of pleasing anecdotes."

KARLEEN WALLACE
"A loving heart is the beginning of all knowledge."

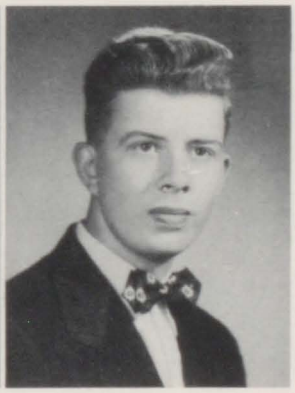

WILLARD WALTON
"Earnestness is enthusiasm tempered by reason."

DONALD WARNER
"He was a good fellow."

DORIS WARREN
"She that is gentle does gentle deeds."

PEGGIE WARREN
"Gentleness is able to accomplish what violence cannot."

RICHARD WEAVER
"Youth in its perfect blossoming."

BUDDY WEBB
"Men are what their mothers make them."

CHARLES WEBER
"A fellow of infinite jest, of most excellent fancy."

JACQUELINE WEBSTER
"Now she was exceeding delicate and beautiful to behold."

DONA WELCH
"Great is the dignity of authorship."

WARREN WELLS
"He was a scholar, and a ripe and good one."

PAT WEST
"Her presence lends its warmth and health to all who come before it."

DONNA WHITE
"Hail to thee, blithe spirit."

MARY WILCOX
"My book and heart shall never part."

FRANK WILLHITE
"Make hay while the sun shines."

NORMA WILLIAMS
"So calm and yet so happy."

JANIS WILSON
"Each young and beautiful being shapes around it events that are themselves young, beautiful and happy."

PAUL WOMACK
"Let us have wine and woman, mirth and laughter."

MARY WRIGHT
"Her wit was more than man,
Her innocence a child."

RONALD YODER
"If a man empties his purse into his head, no one can take it from him."

JEANETTE YOUNG
"As innocent as new-laid egg."

ALICE YOUNGREN
"Queen of arts and daughter of heaven."

SALLY YOUNGREN
"A dancing shape, and image gay, to haunt, to startle, and waylay."

HERMAN ZIMMERMAN
"He that walketh with wise men shall be wise."

CAMERA SHY:

EVELYN HEAD

GERALD KINKEAD

WAYNE STRAFFORD

JUNIORS

May We Present

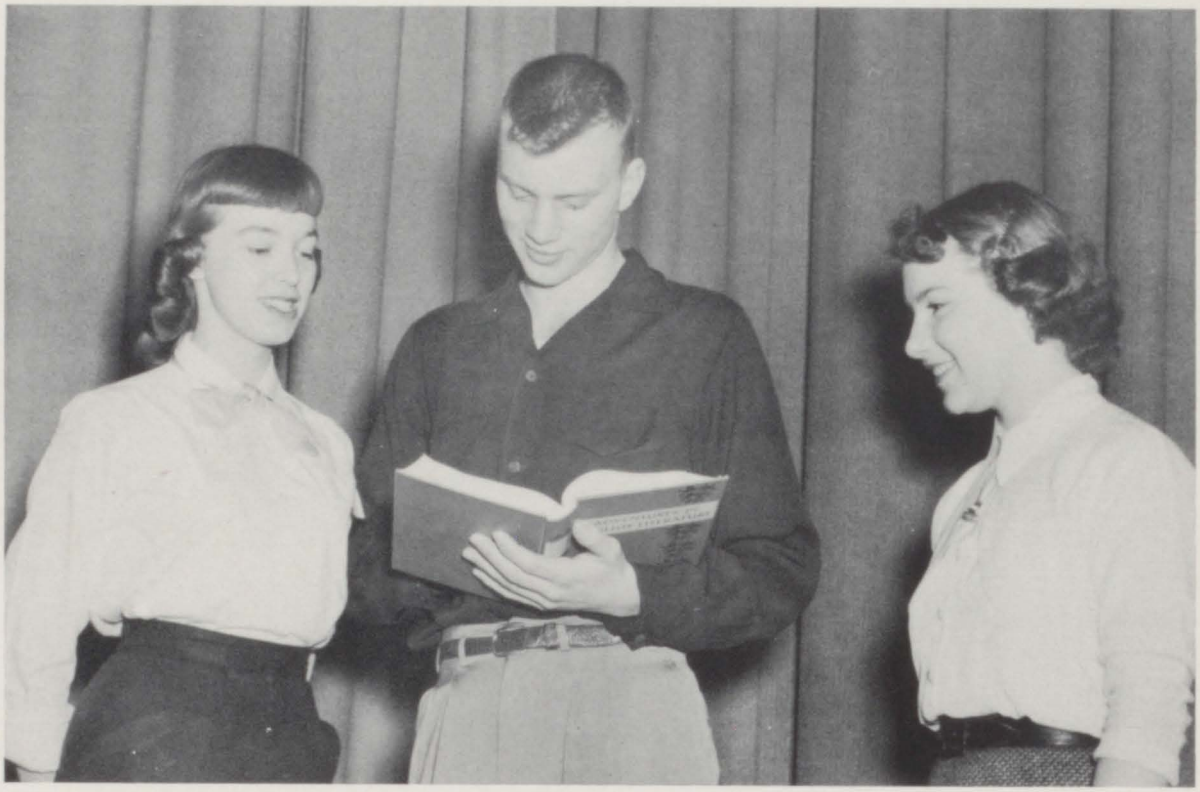

LEADING the junior class were Sharon Alftine, secretary-treasurer; Don Trull, president; and Marlo Lange, vice-president.

Our shadow now falls on the members of the junior class, who have participated in many of the school's events and have brought honors to themselves as well as their alma mater.

While at Coolidge and John Deere the class made various accomplishments in the athletic, journalistic, and dramatic fields. The sophomores of both schools had athletic teams in all major sports, football, basketball, track, and baseball. There were even some sophs out for varsity wrestling.

Coolidge students worked on their annual, The Reflector; and newspaper, The Newsreel. The Pow Wow and The Tomahawk, annual and newspaper, respectively, kept the John Deere publication staffs busy.

Many Coolidge students were cast in the Revue of '52, while John Deere's sophs had parts in "Danny Dither" and "Men Are Like Streetcars."

When the class of 1954 combined forces at MHS, there were many new experiences ahead of them.

Next Year's Leaders

Now as the school year has come to a close, the juniors are able to look back with satisfaction over their first year at senior high school and look forward with anticipation to next year.

In the fall audiences laughed at and lauded the performance of the junior class play, "Dear Ruth." Several members of the class participated in "One Night of Melody," "Christmas Vespers," and "Song of Norway." The band and orchestra also claimed many of its members from the class.

Nearly all clubs at MHS included juniors as members and some as officers, and all sports teams had junior players. The Junior-Senior Prom, the biggest event of the class, was an overwhelming success as a result of their careful planning.

This year honors were taken in the sports, music, dramatics and literary fields, which will help to make the class leaders next fall.

ADVISING the junior class were sponsors, Miss Clara O. Carlson, Mr. Ray Smith, and Miss Phylita Shinneman.

ROOM 210 — MISS MARJORIE HENDEE

Bottom Row: Carole Carlson, Theresa Calzia, Celia Clark, Bonnie Catterton, Carol Colson, Shirley Brown. *Second Row:* Janet Buller, Betty Calkins, Charles Cooper, Hazel Brennan, Marlene Brandt. *Third Row:* Carolyn Cline, Larry Carson, Dale Carlson, JoAnne Butts. *Top Row:* Walt Christiason, Bill Castrey, Dick Cline, Clarence Carlson, Bill Christison.

ROOM 114 — MISS BARNETT

Bottom Row: Pat Bohy, Kay Anderson, Millie Blitt, Lorna Bloomberg, Dick Baker. *Second Row:* Jack Anderson, Wanda Bechel, Fred Avitt, Katherine Bodenbender, Tom Adams. *Third Row:* Joy Bast, John Allen, Marcia Baldwin, Carol Axel, Donald Aten, Peggy Bogley. *Top Row:* Riley Anderson, Albert Badtke, Rodney Bergland, Velma Abney, Jack Baraks, Paul Bertelli, Calvin Becker.

ROOM 308 — MISS LEONA DAY

Bottom Row: Jack Ferry, Bill Gluck, Carol Glanz, Rosemary Feeley, Walter Forster, Janice Foster, Leona Grymonprez, Jim Foley, Ted Ferry, Larry Gross, Lulamae Goodnight. *Second Row:* Carol Grafton, Rodney Franklin, Janet Foster, Nancy Griffin, Carol Gold, Beverly Gabel. *Top Row:* Dean Ford, Don Gibbs, Wayne Greenwood, Bob Falk, Don Floming.

CLASS OF 1954

ROOM 214 — MISS RUTH TOYNE

Bottom Row: Judy Esterdahl, Earlene Erickson, Cathy Erickson, Mary Arlene Dye, Sandra Dennhardt, Marvella DuFoer. *Second Row:* Oletta Duvall, Franzella Downs, Duane Duyck, Robert Drake, Vernon Dixon, Patsy Edwards. *Third Row:* Faye Dockery, Sharon Craig, Paul Englund, George Dellos, Marlene Dichtl, Jim Day. *Top Row:* Burdette DeKeyrel, Richard Dhabalt, Ronald Drennan, Ralph Efflandt, William Engstrom.

CLASS OF 1954

ROOM 306 — MISS FRANCES JOHNSON

Bottom Row: Jean Hoglund, Bonnie Hogren, Theda Holzer, JoAnne Jackson, Pat Hudson. *Second Row:* Ruth James, Cecelia Jennings, Paul Hoffman, Shirley Hulett, Nancy Johnson. *Third Row:* Ann Johnson, Beverly Hutson, Carol Johnson, Pat Jahns, Barbara Jackson, Beverly Jasper. *Top Row:* Dick Hugaert, Emily Hoaglund, George Jamieson, Norman Johnson, Pete Hogberg, Janet Hoffman, Pat Hughes.

ROOM 113 — MR. RAY SMITH

Bottom Row: Yvonne Hanmer, Patricia Hedgcock, Marian Haeck, Frances Haley, Joyce Hansen, Lorraine Hartwick. *Second Row:* Roger Hendrickson, John Herberg, Josephine Haney, John Hendrix, Madelon Hancock. *Third Row:* Billie Ann Gutridge, Jay Hawkinson, Francis Harris, Rodney Gustafson, Dean Hackney, Kay Hepburn. *Top Row:* John Harder, Virgil Hall, Bob Hensley, Bob Gunter, John Hawkins, Marshall Hesler, Harold Hayes.

ROOM 314 — MR. ARCHIE SWANSON

Bottom Row: Kay Marsell, Nancy Lindquist, Cynthia Lum, Arlene Lodvee, Don McCullum, Molly Linder, Nancy McChesney. *Second Row:* Don Lundquist, Margaret Lonstad, Dick Luedt, Robert Long, Marjorie Martel, Harry Mann. *Third Row:* Gary Lovested, Albert Manley, Mildred Lievens, Pat Mahoney, Pam Martin, Albert Loete. *Top Row:* Richard Long, Albert Long, Chuck Mann, David Linny, Jerry Marsell, Kenny Mahieu.

ROOM 201 — MISS GLADYS DAY

Bottom Row: Hannah Lefler, Ruth Kilgore, Marlo Lange, Doris Lang. *Second Row:* Sylvia Lear, Carolee Lage, Barbara Larson, Jean Ladd. *Third Row:* Lloyd Lawson, Hope Kunst, Betty Klier, Russel Lagerblade, Chuck Lambert, Steve Koelz, Betty Jo Lawson. *Top Row:* Jerry Lance, Chuck Laws, Ronald Kongerslev, Nodie Kipp, Kenny Kindelsperger, Dick Klier, John Kaale.

ROOM 212 — MR. MACE GORDON

Bottom Row: Carol Nicholson, Greta Miles, Larry McKnight, Donna Nelson, Jan McCune. *Second Row:* Mary Morgan, Marg Neir, Sharon Molander, Patty Nixon, Annette Nelson, Margaret Moneymaker. *Third Row:* Jackie McKenna, J. D. Munn, Erdie Morris, Brent Minick, Donna Murtey. *Top Row:* Jerry Miller, Jerry McQuigg, Karl Nelson, Albert Mitchell, Marvin Neuhaus, Robert Nelson.

ROOM ANNEX 15 — MRS. ANNETTE BONNELL

Bottom Row: Sheila Peterson, Carol Olson, Virginia Olson, Bettey Parmley, Joyce Olsen, Doris Oberg. *Second Row:* Carol Lee Ott, Marilyn Oehmich, Lila Peterson, Bill Palos, Carol Pearson, Rose Marie Padilla, Mary Ann Parrish. *Third Row:* Barbara Olson, Donna Olson, Maryann Olson, Sandra Ortman, Sandra Nystrom, Jean Ohrberg. *Top Row:* Darrell Peterson, Rod Orendorff, Bill Peterson, Dave Pierce, Larry Noel, Donald Paulson, Arvid Ray Olson.

ROOM 304 — MR. FRANK WILLITS

Bottom Row: Cathy Schoemaker, Donna Smiddy, Darlene Smiddy, Pat Serlet, Pat Smead, Betty Seaberg, Mary Schoecraft, Mr. Willits. *Second Row:* Bobby Sowers, Gary Smith, Nancy Servine, Madge Shore, Janet Slininger, Marilyn Severs, Gary Slavish. *Third Row:* Gordon Schulenburg, Sally Sohner, Cynthia Schmidt, Stella Smith, Shirley Selman, Robert Smith. *Top Row:* Andy Smith, Jim Scott, Robert Sohlberg, Bob Simpson, Jack Sheley, Ralph Sheley, Bob Schluter.

ROOM 103 — MISS VIVIAN CRISWELL

Bottom Row: Della Rich, Sandra Richards, Tom Ronk, Clevelyn Rigdon, Pat Rasmussen, Jerry Ratliff. *Second Row:* Don Ragon, Barbara Porter, Dorothy Ross, Leona Polacek, Pat Quilty, Sharon Saline, Anita Rohs. *Third Row:* Michael Sargent, Judy Riley, Anna Roberts, Carole Sue Rabjohns, Ann Pruitt, Juanita Polacek, Alda Roseen *Top Row:* Jon Rogers, Bill Ralph, Bob Reuter, Lawrence Pollard, Jack Rosenberg, Gerald Preston, Tom Reimers.

CLASS OF 1954

CLASS OF 1954

ROOM 104 — MISS FRANCES JEFFERS

Bottom Row: Doris Stiegel, Arlene Traub, Carol Stiegel, Billie Tompkins, Helen Verscheure. *Second Row:* Sue Tate, Jackie Steele, Mary Straw, Dorothy Strandlund, Donna Stanforth, Pat Stout. *Third Row:* Ralph Stephenson, Donna Taylor, Patricia Vanderbilt, Irene Strike, Allyce Tallman, Jo Burg, Carol Van Der Heyden, William Varner. *Top Row:* Richard Strombeck, Nicky Spurgetis, George Swift, Dale Tanis, Don Trull, Bill Trout, Marvin Vernchure.

ROOM 307 — MR. ALFRED KASEL

Bottom Row: Grace Wilder, Margie Wiborg, Cherryl Wall. *Second Row:* Natalie Wallentine, Georgia Woodring, Luan Woodard, Charlotte Watt, Phyllis Wolff. *Third Row:* Don Van Der Heyden, Vernon Winter, Bob Wieland, Dick Walther, Jim Vermier, Bob Voegeli. *Top Row:* Kenneth Webb, Adrian Winters, Jim Zacharewicz, Dan Woods, Robert Young, Earle Van Gilder.

ABSENTEES

Bottom Row: Douglas Kelly, Mae Kruckenberg, Sharon Jones, Pearle Bogguess. *Second Row:* Howard Stein, Dick Groine, Harold Campbell, Morris Tittle.

ABSENTEES

Bottom Row: Barbara Bjurstrom, Arlene Johnston, Sharon Alftine, Mary Ann Parrish. *Second Row:* Jackie McKenna, Gloria Lopez, Betty Bevridge, Bill Hurst. *Third Row:* Jimmy Condrack, Stella Smith, Don Nickason, Bob Cunningham.

ACTIVITIES

LOOKING OVER THE PROGRAM for this year are Sharon Burton, secretary; Bob Bloom, president; Ted Gamble, treasurer; Louis Rivera, vice-president.

Be sure to buy a Tiny Tim!" These words were echoed by Student Congress members this year, as they sold MHS's newest mascot. Other activities included helping to plan the "M" Men's Day parade, managing the student lounge, handing out 1700 student directories as a Christmas gift, assistance with LO'T Christmas Toy Contest, election of cheer leaders, and sponsoring the polio drive, Red Cross, and other worthy community campaigns. Guided by Mr. Lamont Hultgren, dean of boys, the organization has been a member of the National Association of Student Councils since 1947.

Lead on to Better Ways

STUDENT CONGRESS members are *Standing, Bottom to Top:* Shirley Palmer, Marlo Lange, Dick Hugaert, Larry Noel, Don VanBrunt, Keith Ferrier. *Seated, Bottom Row:* Doris Larson, Katy Bodenbender, Frances Haley, Barbara Burkhalter, Dona Welch, Sue Herbert, J. D. Munn. *Row 2:* Augie Martel, Adrian Winters, George Dellos, Larry Carson, Don Trull. *Top Row:* Elmer Rummans, Leon Smith, Gary Slavish, Cullen Case, Jon Rogers.

Outstanding! These 44 Seniors

Forty-five seniors with an average of 90 per cent or above were elected to the National Honor Society this year. Final selections were made by the faculty on the basis of school and community service.

Bottom Row: Sharon Burton, Bonnie Hull, Darlene George, Val Chilberg; *Row 2:* Barbara Burkhalter, Alice Beling, Eleanore Lindmark, Marlene Bucherer, Jeanine Lyons, Barbara Fritz; *Top Row:* Jerry Leggett, Bill Hebble, Ted Jackson, Ted Gamble, George Braden, Tom Liljegren, Jerry Hagel, David Hinde, Bernard Guild, Don Duck.

Bottom Row: Sandra Stegmiller, Sally Youngren, Joye Hamm, Janice Ferris; *Row 2:* Dorothy Smith, Dorothy Radcliffe, Joyce Peterson, Anne Radcliffe, Kae Patterson, Shirley Palmer, Janet Swanson; *Top Row:* Maynard Swanson, Don VanBrunt, Willard Walton, Tom Peterson, Herman Zimmerman, Roger Smith. Absent when the picture was taken were Bill Arnold, Sharon Barger, Delores Ford, Clayton Chelstrom, Lucille Johnson, Dawn Norton, LaRue Reuter, Elmer Rummans.

JUNE HONOR WINNERS are, *Seated:* Sharon Barger, salutatorian; Joye Hamm, Girls' Popularity Cup; Sally Youngren, Merit Shield; Ted Jackson, valedictorian. *Standing:* Augie Martel, Boys' Popularity Cup; Jerry Leggett, Athletic Cup.

NATIONAL ATHLETIC SCHOLARSHIP SOCIETY members are, *Bottom Row:* Glenn Parmley, Don Duck, Clayton Chelstrom, Jack Scholfield. *Row 2:* Paul Aller, Leon Smith, Jerry Leggett, Elmer Rummans. *Row 3:* Augie Martel, Ronnie Slack, Carl Frederiksen, Jerry Doerr. *Top Row:* Jim Gale, Bob Rogers, Rich Husson, George Braden.

A Scholar's Work Is Never Done

Each year, when graduation time draws near, many awards are given to outstanding seniors. Students pictured on these pages won honors such as that of valedictorian, salutatorian, Merit Shield, popularity cups, athletic scholarship awards, and membership to Quill and Scroll Society. However, these are only a few of the honors given to graduating seniors. Others include the G.A.A. cup, Latin Award, Earl H. Beling Chemistry Award, and Physics Award, which, because of early deadlines we were unable to include among these awards.

To the two seniors ranking highest scholastically in the class, go the valedictorian and salutatorian honors. Popularity cup winners are selected by the senior class and the Merit Shield is given to a senior student for service, leadership, and character. To an outstanding athlete, goes the Athletic Cup. Boys receiving National Athletic Society Scholarships must have a high scholastic rating in the class, besides being active in sports. Journalism students who rank in the upper third of their class and who have done superior work in publications are eligible for membership in the Quill and Scroll Society for High School Journalists. Each is presented with a Quill and Scroll pin and a subscription to the Society magazine.

We have presented to you, on these pages, a few of the honors given graduating students. They have worked hard to achieve them and we are equally proud to have them receive these honors.

NEW MEMBERS OF THE QUILL AND SCROLL SOCIETY are, *Kneeling:* Katy Evans, Bill Hebble, Maynard Swanson, Jon Rogers, who won the Harvard Book Award. *Row 2*: Bonnie Hull, Jeanne Johnson, Shirley Smarsty. *Top Row*: Millie Blitt, Ronnie Slack, Marlene Bucherer, Jack Carlson, Janet Swanson, Darlene George, Nancy Dufour.

FALL CIVICS CLUB members were, *Bottom Row:* Cleo Aguirre, Donna Nelson, Kathy McCallum, Anne Radcliffe, treasurer; Jack Carlson, president; Barbara VanAcker, vice-president; Darlene George, secretary; Nancy McCaughan, Dawn Norton. *Row 2:* Sue Herbert, Katy Evans, Marilyn Carlson, Barbara Calmer, Jeanine Lyons, Virginia Larson, Carol Kraklow, Marlene Miller. *Row 3:* Pat Lindgren, Alice Beling, Sharon Burton, Eleanore Lindmark, Bonnie Lafferty, Laura Loete, Doris Larson, Carol DePooter, Carolyn McSparin. *Top Row:* Jerry Leggett, Glenn Parmley, Tom Peterson, John Hubbard, Paul Aller, Mike Johnson, Richard Pike, Herb Malmstrom, Tom Liljegren.

Civics Club

Attention all "M" officers, Senior Committee chairmen, and class officers! You probably would not be in your present positions had it not been for the efforts of the Civics Club. This year, under the sponsorship of Miss Leona Day and Miss Esther Lind, the Civics Club carried.

SPRING CIVICS CLUB members were, *Bottom Row:* Marlene Bucherer, vice-president; Bill Hebble, president; Barbara Burkhalter, secretary; Jim Gale, treasurer. *Row 2:* Jerry Farnam, Jim DeJonghe. *Row 3:* Bill Arnold, Cullen Case, Kathryn Almquist, Barbara Cox, Mary Drew, Lucille Johnson, Bruce Hills, Kay Kaiser. *Top Row:* Jerry Hagel, Richard Husson, Carl Frederiksen, Ronald Granger, Ronald Almquist, Ted Jackson, Bob Bloom, Gene Coutteau.

Bottom Row: Karleen Wallace, Dixie VanMeter, Shirley Seidel, Joyce Peterson, Pat Pendleton, Judy Reed, Doris Warren, Shirley Palmer. *Row 2:* Janis Wilson, Marcia Pryatel, Betty Reynolds, LaRue Reuter, Virginia Smet, Dona Welch, Shirley Smarsty, JoAnne St. John. *Row 3:* Dorothy Radcliffe, Maynard Swanson, Paul Stewart, Pat Ross, Jackie Webster, Don Sundquist, Allen Schaefer, Jim Sabaski, Janet Swanson. *Top Row:* David Stiegel, Ronnie Slack, Jack Scholfield, Leon Smith, Paul Womack, Roger Smith, Don VanBrunt, Russel Rommel.

on important school elections, took trips to the courthouse and city hall, and planned part of the television series, "As the Child Grows." They also had Mayor Paul Johnson as guest speaker for one meeting.

Bottom Row: Mary Cervantes, Karleen Johnson, Barbara Fritz, Dorothy Verhelst, Carol Foster, Virginia Solis, Margaret Holmes, Joye Hamm. *Row 2:* Mike Burke, Bernard Katz, Doris Larson, Suzie Cruse, George Braden, Janet Holmstrom, Fern Davis, Don Bogguess, Ted Gamble, Bill Klier. *Top Row:* Bernard Guild, Paul Isenberger, Fritz Johnson, Gene Kaiser, Don Johnson, Phillip Clauson, Charles Dege, Bob Clary.

LITERARY BOARD members are, *Seated:* Marlene Bucherer, Jeanne Johnson, Darlene George, Katy Evans. *Standing:* Carole Carlson, Shirley Smarsty, Jack Carlson. Absent when the picture was taken was Bob Schluter.

With Pen in Hand

"How are LO'T editors and managers selected? Who is in charge of the literary banquet?" For those of you who have been wondering about these two questions and others you may have concerning publications, the answer is the Literary Board of Control which is under the guidance of Miss Barbara Garst and Miss Clara Carlson.

Supervising and advising literary and journalistic projects of the high school is the purpose of this board and the members plan the annual literary banquet and conduct the election of editors and managers of the Line O' Type.

Two juniors and two seniors, one boy and girl from each class, are elected to serve on this board, along with the editors and managers of the Line O' Type. Those elected to serve as officers for the year were Jeanne Johnson, president; Marlene Bucherer, secretary.

Poetry, Prose, All Our Own

"Calling all future writers and budding artists!" Providing students with an opportunity to submit creative prose, poetry, and art is the purpose of the Imp, a literary magazine, which has been published annually by the English department since it was founded in 1942 by Miss Ella M. Cockrell, former head of the English department.

Joyce Peterson and Millie Blitt won the Ella M. Cockrell Poetry and Prose Awards, respectively. Norma Williams, who submitted the best cover design won the Imp cover award. Honorable mentions were awarded Dave Pierce and Jeanne Johnson for poetry, and Bill Christison for prose.

Students in MHS and MCC may submit as many samples of their own writing and art work as they wish. These contributions are chosen and judged by a faculty-student committee. They select the cover design.

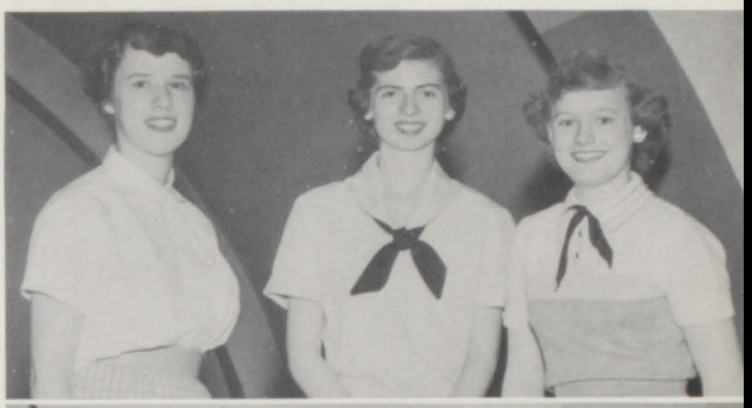

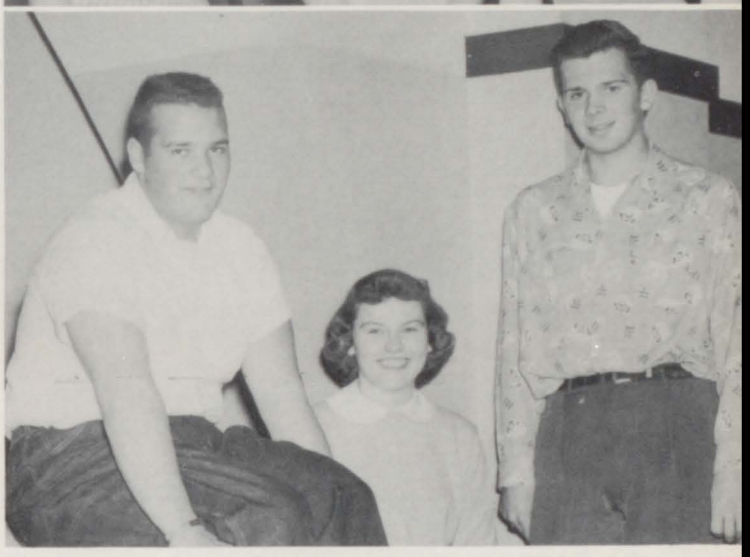

ELLA M. COCKRELL Prose Winner is Millie Blitt; Poetry Winner, Joyce Peterson; and Imp Cover Winner, Norma Williams. HONORABLE MENTIONS in the IMP contest are Dave Pierce, poetry; Jeanne Johnson, poetry and Julia E. Gettemy Literary Award winner; Bill Christison, prose.

IMP STAFF members are, *Seated:* Jeanne Johnson, Katy Evans, Darlene George. *Standing:* Dick Malcolm, Shirley Smarsty, Millie Blitt, Marlene Bucherer, Bonnie Hull, Bill Christison, Nancy Dufour.

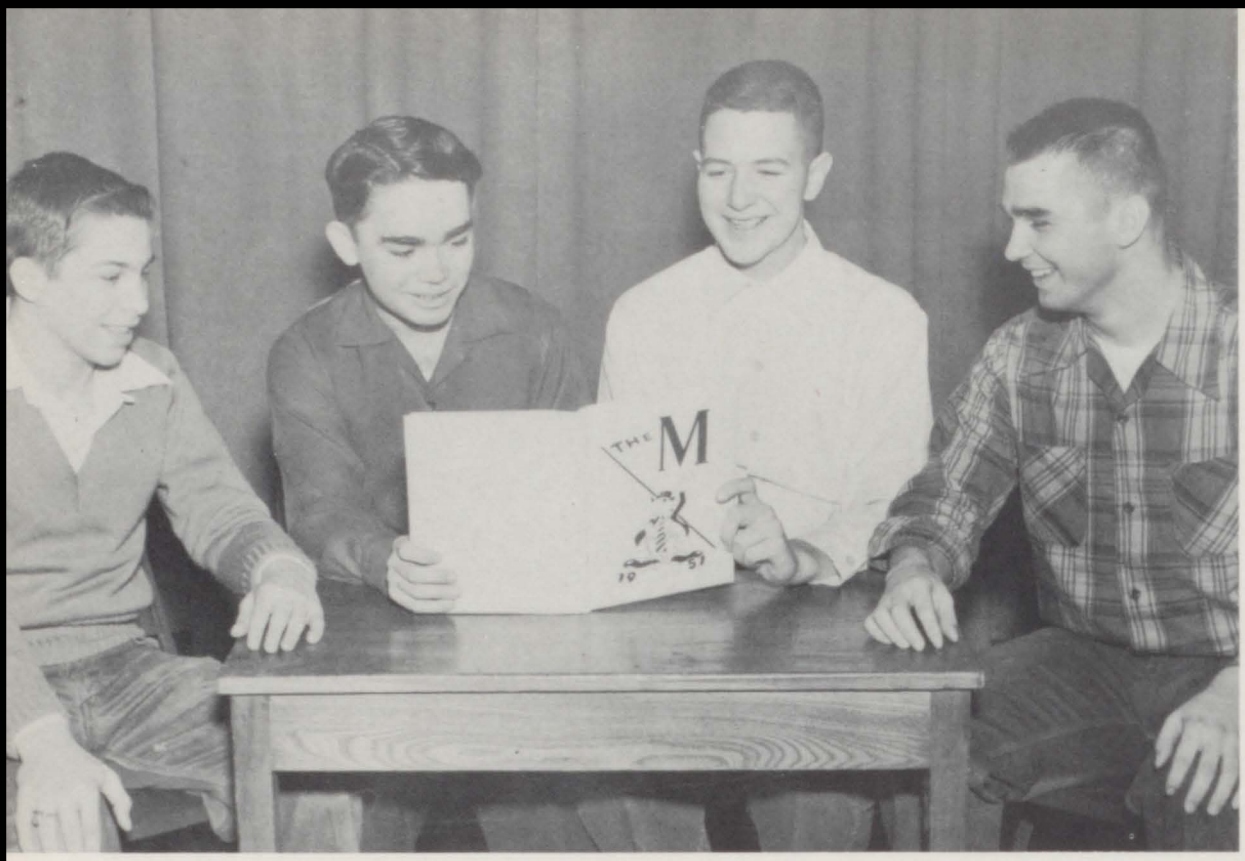

EXAMINING A RECENT COPY of the "M" are Bill Klier, advertising manager; Maynard Swanson, business manager; Jack Carlson, editor; Roger Dunlap, subscription manager.

We Give You the Book of The Year

April 1, deadline! Working feverishly to complete their layouts, staff members spent many hours after school finishing various sections of the yearbook. Miss Clara Carlson is the present adviser of the annual which tries to give a complete record of the year and serves as a memory book for students. In October, several staff members, along with editors of the LO'T, attended the Illinois State High School Press Association Conference at the University of Illinois. Special instruction concerning proper layouts, suitable bindings, and correct cover designs was given by men noted in these fields of work. The information staff members gained at this conference was useful in helping to make this year's "M" "one of the best." The first yearbook was published in 1913 under the supervision of Miss Julia E. Gettemy, former head of the English department, and Mr. E. P. Nutting, former principal of MHS.

PLANNING THE LAYOUT are, *Standing:* Stan Leach, artist; Janet Swanson, activities editor; Sharon Burton, music and dramatics editor; David Hinde, photographer. *Standing:* Jerry Leggett and Ronnie Slack, co-sports editors.

COMPARING NOTES with last year's "M" are, *Seated:* Shirley Smarsty, faculty editor; Rosie Guinn, assistant editor. *Standing:* Marilyn Carlson, co-junior class editor; Jeanne Johnson and Marlene Bucherer, co-senior class editors; Darlene George, co-junior class editor.

LOOKING OVER ADS they have solicited are, *Seated:* Bob Mills, Don Swensson, Bill Klier, advertising manager, Roger Dunlap. *Standing:* Jack Carlson, Mike Johnson, Katy Evans, Pat Ross.

Great

PLANNING THE LAYOUT are *Seated*: Jeanne Johnson, co-news editor; Darlene George, Katy Evans, co-editors; Shirley Smarsty, associate editor. *Row 2*: Bonnie Hull, co-news editor; Marlene Bucherer, feature editor.

"Be sure to cover your beat," states one of the news editors as she lays out her section of the LO'T. Issuing a paper every two weeks, the LO'T has consistently upheld its purpose, which is to inform students and parents of school events during the year. Guided by Miss Clara Carlson, the newspaper was awarded First Place in the Columbia Scholastic Press Association, and All-American in the National Scholastic Press Association for 1952-53.

LO'T REPORTERS are, *Bottom Row:* Carol Johnson, Marlo Lange, Millie Blitt, Sharon Alftine, Kay Anderson, Lorna Bloomberg. *Row 2:* Janet Swanson, Betty Klier, Sally Sohner, Jeanine Lyons, Natalie Wallentine, Sandra Stegmiller, Ronnie Slack. *Top Row:* Dale Carlson, Jon Rogers, Bill Christison, Paul Womack, Jerry Leggett, Earle VanGilder, Larry Carson.

Authors from Reporters Grow

CHECKING THE LATEST EDITION are Nancy Dufour, advertising manager; Marilyn Carlson, circulation manager; Dick Malcolm, business manager; Bill Hebble, sports editor, fall semester. Absent when the picture was taken was Ronnie Slack, sports editor, spring semester.

READING THE LATEST ISSUE are, *Seated:* Pat Ross, typist; David Hinde, photographer; Stan Leach, cartoonist; Nancy McCaughan, typist. *Standing:* Sue Herbert, proofreader; Janis Wilson, Jackie Webster, Barbara VanAcker, typists.

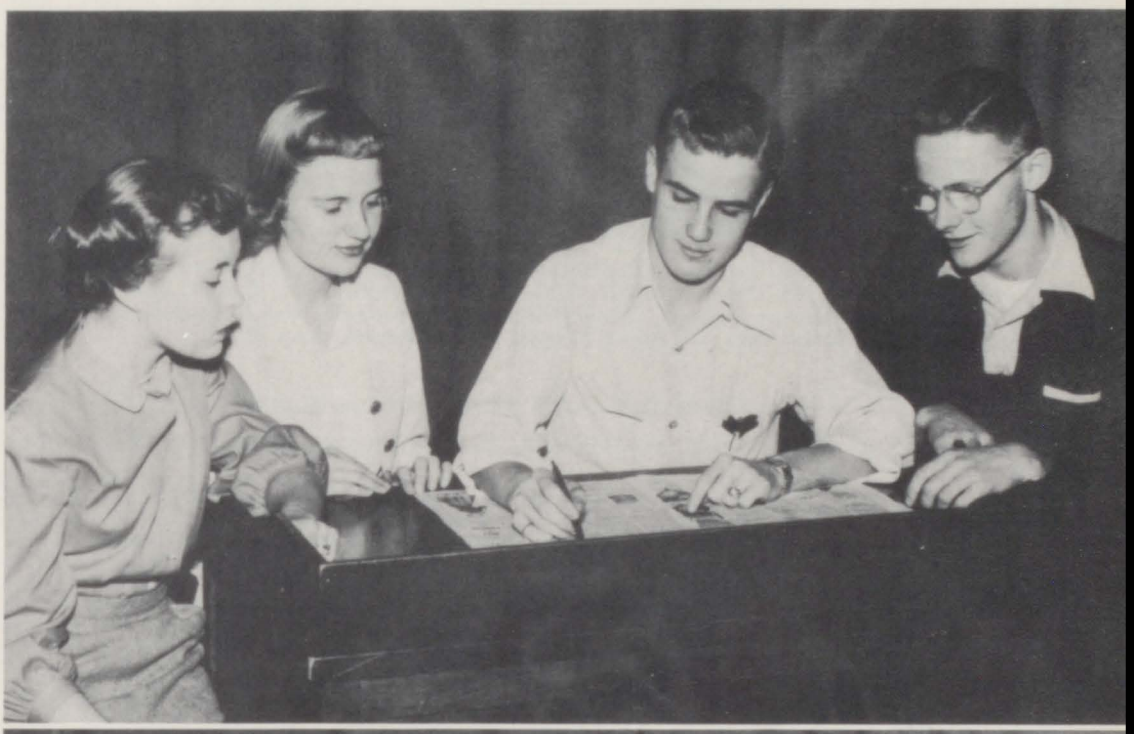

Filia et Filius, Parlez Vous Francais,

Bottom Row: Barbara Fritz, Pat Smead, Pat Hudson. *Row 2:* Katy Bodenbender, Ted Gamble, Marg Neir, Sally Sohner. *Row 3:* Dixie VanMeter, Millie Blitt, Nancy Griffin, Pam Martin, Marlene Bucherer, Sandra Stegmiller, Jeanine Lyons. *Top Row:* Natalie Wallentine, Emily Hoaglund, Allyce Tallman, Ronald Drennan, Jerry Miller.

Junior Classical League

Comprised of students taking Latin, the Junior Classical League, under the direction of Miss M. Fern Slusher, elected Marg Neir, president; Ted Gamble, vice-president; Katy Bodenbender, secretary; and Sally Sohner, treasurer. Social activities during the year included a wiener roast last fall and a potluck supper at Thanksgiving.

The French Club elected Jon Rogers to serve as president this year along with Bonnie Hull, vice-president, and Dorothy Smith, secretary-treasurer.

Composed of students taking French, the club, guided by Mr. Mace Gordon, sold tags for sports events and sponsored an after-game dance.

Bottom Row: Jeanne Johnson, Bonnie Hull, Darlene George, Marilyn Carlson, Carol Axel, Virginia Larson, Jerry McQuigg. *Row 2:* George Dellos, Allyce Tallman, Pat Pendleton, Sharon Barger, Jackie Webster, Sandra Stegmiller, Jeanine Lyons, Judy Esterdahl, Jon Rogers. *Top Row:* Marcia Baldwin, Dorothy Ross, Annette Nelson, Natalie Wallentine, Lila Peterson, JoAnn Butts, Sheila Peterson, Bonnie Chatterton, Dorothy Smith.

French Club

Si Si!!

Spanish Club

Kneeling: Herb Malmstrom, vice-president; Mike Johnson, president; Larry Heitman, secretary-treasurer. *Row 2:* Sharon Jones, Barbara Burkhalter, Joy Bast, JoAnn Butts, Mary Cervantes, Cleo Aguirre, Karleen Johnson, Oletta Duvall, Ruth Kilgore, Molly Linder, Beverly Hutson. *Top Row:* David Hinde, Jerry Leggett, Cullen Case, Bruce Hills, Jerry Hagel, Bernard Katz, George Braden, Emily Hoaglund.

Entering a float in the "M" Men's Day Parade, selling tags for games, and sponsoring an after-game dance were a few of the activities carried out by the Spanish Club this year. Under the direction of Mr. Mace Gordon, they presented a Pan-American Day program to promote better understanding among nations of the Western Hemisphere.

Kneeling: Richard Strombeck, Pat Quilty, Marg Neir, Gayle Smith. *Row 2:* Shirley Smarsty, Nancy Servine, Virginia Solis, Shirley Palmer, Kathy McCallum, Toni White, Dorothy Radcliffe, Dona Welch, Judy Reily, Anne Radcliffe. *Top Row:* Allen Schaefer, Arvid Olson, Gary Slavish, Don Trull, Jack Paarman, Don Sundquist, Russell Rommel, Maynard Swanson.

"This Is The Army?" Seniors' Last Fling

A Club which has been at MHS since its organization in 1916, is the A. D. C., or After Dinner Club, as it was formerly known. Inaugurated for the purpose of helping girls to become acquainted with one another, and to unify all senior girls, the club previously held several meetings during the year with outstanding speakers as guests. Now, however, its only function is to present the annual ADC-Fellowship production together with the senior boys. Senior girls elected to serve on the steering committee of this production were Sandra Stegmiller, steering committee chairman, Sally Youngren, Shirley Seidel, Sharon Barger, and Joye Hamm. These girls, along with representatives from the Fellowship, met with Miss Barbara Garst, dramatics director, to select a theme for this year's production. Bill Maudlin's book, "Up Front" was chosen to serve as a model for the show which is entitled, "This Is the Army?" Tryouts were held for the main parts, "Willie" and "Joe," the two M.C.'s, special parts, and individual skits. Final selections were made and practices were held every week to perfect the acts. All these people combined, presented, what is considered, "one of the best shows of the year."

Row 1: Cleo Aguirre, Mary Cervantes, Nancy Dufour, Delores Hearn, Marlene Crawford, Laurraine Forbey, Rosemary Guinn, Gloria Durbin, Marilyn Carlson, Betty Barber, Joye Hamm. *Row 2:* Mary Drew, Arla Cooper, Lavora Dennis, Janice Gravitt, Barbara Fritz, Sue Herbert, Katy Evans, Darlene George, Marlene Bucherer, Natalie Hogberg, Margaret Holmes. *Row 3:* Carol Foster, Fern Davis, Barbara Calmer, Suzie Cruse, Carol DePooter, Joan Duesterhaus, Sharon Barger, Delores Ford, Janice Ferris, Mary Garrison. *Top Row:* Kathryn Almquist, Janet Holmstrom, Alice Beling, Sharon Burton, Bonnie Hull, Barbara Burkhalter, Val Chilberg, Jan Cruson, Barbara Cox, Barbara Hannon.

Bottom Row: Delores Padilla, Karleen Johnson, LaVelle Metz, Donna Nelson, Bonnie Kildow, Kae Patterson, Pat Minteer, Shirley Palmer, Katherine McCallum, Nancy McCaughan. *Row 2:* Carol Kraklow, Reeda Marx, Dawn Norton, Marilyn Olson, Joyce Peterson, Gloria Nelson, Barbara Needham, Laveta-Mae Lake, Deloris Kopel. *Row 3:* Lorretta Mountain, Merry Pope, Gloriana Luckenbihl, Pat Lindgren, Carolyn McSparin, Marcia Pryatel, Jeanine Lyons, Bonnie Magruder. *Top Row:* Marilyn McKnight, Pat Pendleton, Bonnie Lafferty, Ellie Lindmark, Virginia Larson, Lucille Johnson, Laura Loete, Audrey Liljegren, Jeanne Johnson, Doris Larson.

Kneeling: Sandra Stegmiller, Janis Wilson. *Seated:* Jeanette Young, Betty VanDeVelde, Pat Schroeder, Shirley Smarsty, Janet Swanson, Alyce St. John. *Standing:* Janet Schell, Dorothy Radcliffe, Alice Youngren, Dorothy Smith, Sally Youngren, Anne Radcliffe, Doris Warren, JoAnn St. John.

You're Right? Just prove it!

Seated: Lucille Johnson, Laura Loete, Maynard Swanson, Mr. Robert Nuquist, adviser. *Standing:* Bill Christison, Tom Liljegren, Jon Rogers.

Attending tournaments at Augustana, Blue Island, Geneseo, Kewanee, and a workshop at Champaign were some of the trips undertaken by the debate team this year. Under the direction of Mr. Robert Nuquist, the group studied the topic for the year, "Resolved: That NATO should form a Federal Union."

My Negative is Fine, and Yours?

An October hike to state parks in Wisconsin and Iowa was one of the highlights of the Camera Club this year, which is under the guidance of Mr. A. W. Kasel. The club also sponsored an exhibit of the prize winning prints of the 1952 National High School Photographic Contest.

"LOOK AT THE BIRDIE," says David Hinde, president; as he snaps, left to right, Jack Paarman, secretary-treasurer; Roger Smith, program chairman; Arvid Olson, vice-president.

Overdue, Ten Cents, Please

SEATED AT THE TABLE are Katy Bodenbender, Barbara VanAcker. *Bottom Row:* Joyce Peterson, Barbara Needham, Dixie VanMeter, Barbara Fritz. *Top Row:* Mary Wilcox, Nancy Griffin, Pam Martin, Barbara Bjurstrom.

"May I help you?" is a familiar question the library assistant asks as she offers valuable services each day to bewildered students using the library. Sponsored by Miss M. Fern Slusher, the club elected Barbara Fritz, president; Katy Bodenbender, vice-president; Nancy Griffin, secretary; Dixie Van Meter, treasurer.

Future Chalk and Ruler Wielders

Teachers wanted! Under the direction of Miss M. Fern Slusher, students in the Alice Wheelock Chapter of F. T. A. have been engaging in practice teaching during the year to better acquaint themselves with the teaching profession. The club also participates in the Blackhawk Division of F. T. A.

Bottom Row: Barbara VanAcker, Pam Martin, Lucille Johnson, Katy Evans. *Row 2:* Shirley Smarsty; Barbara Burkhalter, secretary; Stan Leach, vice-president; Jeanne Johnson, president; Jeanine Lyons, treasurer; Erdie Morris. *Top Row:* Dawn Norton; Pat Pendleton; Natalie Wallentine; Miss Leota Hull, president of Moline Education Association; M. Fern Slusher, adviser; Pat Ross; Luan Woodard; Carol Stiegel; Cynthia Lum; Dorothy Ross; Paul Womack.

OFFICERS OF F. H. A. are Jeanine Lyons, president: Donna Nelson, secretary-treasurer; Bonnie Magruder, vice-president.

Homemaking, Personality, and Beauty Concern Them

For girls interested in homemaking and bettering their personality, the Future Home Makers of America organization provides them with an opportunity to improve themselves in these fields. Sponsoring a style show, having a pot-luck for mothers and daughters, and entering a float in the "M" Men's Day parade were a few of the club's activities for the year, whose sponsors are Miss Lela Adams, Mrs. Annette Bonnell, and Mrs. Anne Reynolds.

Kneeling: Bonnie Magruder, Jeanine Lyons, Donna Nelson. *Row 2:* Ann Pruitt, Arlene Traub, Reeda Marx, Delores Padilla, Sally Youngren, Pat Minteer, Sheila Peterson, Carole Sue Rabjohns, LaVelle Metz, Della Rich. *Top Row:* Luan Woodard, Janet Schell, Phyllis Shaffer, Betty Reynolds, Gloria Nelson, Carolyn McSparin, Pat Lindgren, Marcia Pryatel, Barbara Pearson, Pat Schroeder, Betty Parmley.

Kneeling: Karleen Johnson, Marlo Lange, Cynthia Lum, Margaret Holmes, Delores Hearn, Peggy Bagley, Celia Clark. *Row 2:* Jean Hoglund, Marian Haeck, Gloria Durbin, Laurraine Forbey, Mary Drew, Lavora Dennis, Jeannette Grothusen, JoAnn Heald, JoAnne Jackson. *Seated, Top Row:* Carol Colson, Janet Holmstrom, Barbara Calmer, Barbara Cox, Delores Kopel, Joan Duesterhaus, Gloriana Luckenbihl, Carol DePooter, Wanda Bechel.

Bottom Row: Bernard Katz, Millie Lievens, Don Duck, Betty VanDeVelde, Jack Fogel. *Row 2:* Cynthia Lum, Billie Ann Tompkins, Arlene Lodvee, Marvella DeFoer. *Row 3:* Marilyn Oehmich, Hannah Lefler, Sandra Richards, Judy Esterdahl, Molly Linder. *Top Row:* Bonnie Hogren, Maryann Olson, Ann Johnson, Barbara Larson, Carol Johnson, Greta Miles.

Ready, Aim, Fire!

"Ready, aim, fire!" It's Rifle Club meeting and members are practicing for the postal match to be held soon. Under the direction of Mr. George Peterson, members of this organization also shoot for Government rating. Officers elected during the year include, President Don Swensson; Vice-President Jack Fogel; Executive Officer Bernard Katz; Secretary Alvin Trevillyan; Treasurer Millie Lievens.

Bottom Row: Don VanBrunt, Alvin Trevillyan, Augie Palos, Gary Lovested, Jack Anderson. *Row 2:* Maynard Swanson, Jim Sabaski, Phil Cranbeck, Rene VanDeSompele, George Anderson, Herman Nelson. *Top Row:* Clare Carlson, Nodie Kipp, Jerry Poston, Sigvard Eckberg, Don Swensson.

Spirit, Service, and

HI-Y BOYS IN THE Y-TEEN PANEL DISCUSSION, *Left to Right:* Earle VanGilder, Chuck Laws, Carl Frederiksen, Gary Slavish, Mike Burke, J. D. Munn.

PLAYERS ON THE HI-Y BASKETBALL TEAM, *Bottom Row:* Bill Harder, J. D. Munn, Larry Heitman, Mike Burke. *Top Row:* Dick Hugaert, Dick Cline, John Hubbard, Jack Scholfield, Carl Frederiksen.

SENIOR HI-Y MEMBERS, *Bottom Row:* Larry Heitman, Stan Leach, Roger Dunlap, Mr. Jack Foley, adviser. *Row 2:* Jerry Leggett, Bill Hebble, Mike Burke, Mike Johnson. *Row 3:* Don VanBrunt, David Stiegel, Ronnie Slack, Sam Vickers, Ronald Almquist. *Top Row:* Carl Frederiksen, Bob Bloom, Don Johnson, Paul Aller, John Hubbard, Leon Smith.

Sportsmanship

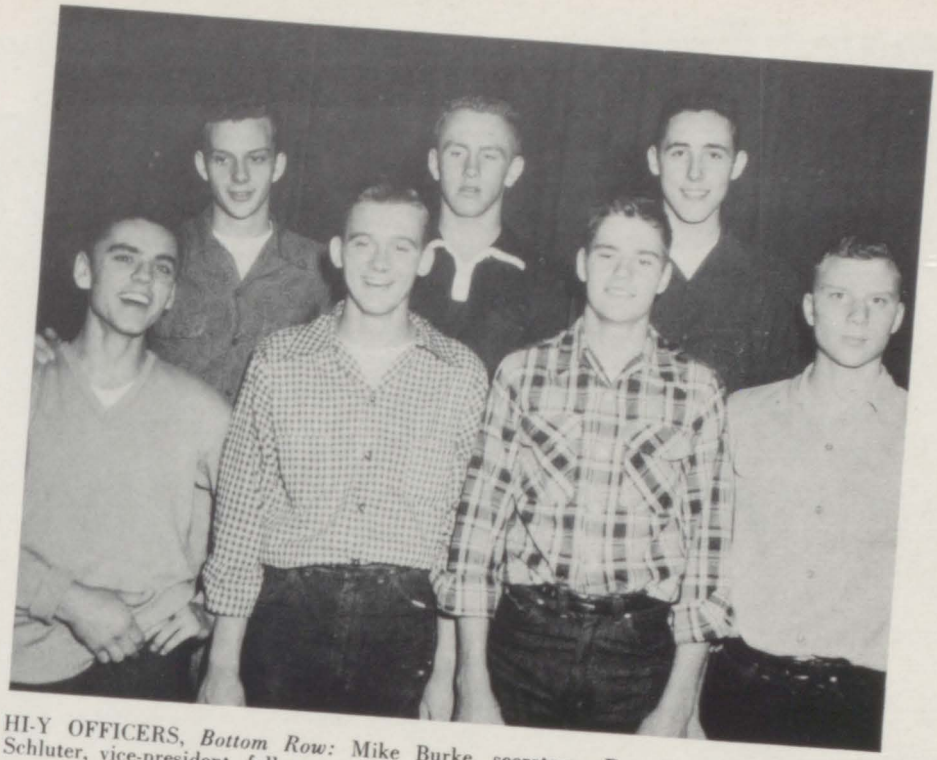

HI-Y OFFICERS, *Bottom Row:* Mike Burke, secretary; Ron Slack, president; Bob Schluter, vice-president, fall semester; Don Trull, liaison officer. *Top Row:* Mike Johnson, treasurer; Ronnie Granger, sergeant-at-arms; Dick Cline, chaplain. Absent when the picture was taken, was Carl Frederiksen, vice-president, spring semester.

A very busy club during the past year was the Moline Senior High School Hi-Y. The members planted trees at Loud Thunder forest preserve, sponsored dances and held a skating party together with the Y-Teens. This group also was a co-sponsor of the Pre-Easter services, and held conferences with Hi-Y's from the Quad-Cities and other parts of Illinois. Mr. Archie Swanson and Mr. Jack Foley are co-advisers of this organization which seeks to "create, maintain, and extend throughout the school and community, high standards of Christian character."

JUNIOR HI-Y MEMBERS, *Bottom Row:* Bob Hensley, Earle VanGilder, Jack Anderson, Kenneth Mahieu, Mr. Archie Swanson, adviser. *Row 2:* Don Trull, Gary Slavish, Virgil Hall, Gary Lovested, John Hendrix. *Row 3:* Pete Hogberg, Russell Lagerblade, Chuck Lambert, John Allen, Larry Noel. *Top Row:* Chuck Laws, Burdette DeKeyrel, Bob Schluter, Larry Carson, Erdie Morris, Dick Cline.

Females, Fashions, Fun Equals Y-Teens

Bottom Row: Judy Esterdahl, Mary Cervantes, Lorna Bloomberg, Jean Hoglund, Cleo Aguirre, Joye Hamm, Lorraine Hartwick. *Row 2:* Millie Blitt, Pat Bohy, Kay Anderson, Laurraine Forbey, Margaret Holmes, Oletta Duvall, Sharon Alftine, Josephine Haney, Lolly Dennis, Barbara Fritz. *Row 3:* Bonnie Hogren, Barb Burkhalter, Sharon Barger, Darlene George, Gloria Durbin, Rosemary Guinn, Barbara Calmer, Sue Herbert, Fern Davis, Janice Ferris. *Row 4:* Cathy Erickson, Carol DePooter, Marilyn Carlson, Marlene Bucherer, Suzie Cruse, Carole Carlson, Nancy Griffin, Beverly Hutson, Marcia Baldwin, Jan Cruson, Val Chilberg. *Top Row:* JoAnn Burg, Katherine Bodenbender, Janet Buller, Bonnie Hull, Alice Beling, Sharon Burton, Janet Holmstrom, Carol Axel, Janet Hoffman, Emily Hoaglund.

Bottom Row: Sheila Peterson, Nancy Dufour, Nancy McChesney, Cynthia Lum, Marlo Lange, Arlene Lodvee, Delores Padilla. *Row 2:* Reeda Marx, Karleen Johnson, Dawn Norton, Rose Marie Padilla, Marilyn Oehmich, Sylvia Lear, Cecelia Jennings, Leona Polacek, Katherine McCallum, Janet McCune, Nancy Lindquist, Molly Linder. *Row 3:* Millie Lievens, Pat Minteer, Nancy McCaughan, Marcia Pryatel, Joyce Peterson, Carol Lage, Marg Neir, Pat Quilty, Barbara Olson, Nancy Johnson, Gloria Nelson, Katy Evans. *Row 4:* LaVelle Metz, Carol Johnson, Pat Lindgren, Pam Martin, Patti Ross, Sandra Ortman, Juanita Polacek, Sandra Nystrom, Beverly Jasper, Pat Mahoney. *Top Row:* Ann Johnson, Annette Nelson, Pat Pendleton, Bonnie Lafferty, Ellie Lindmark, Betty Klier, Virginia Larson, Carolyn McSparin, Jeanine Lyons, Donna Olson, Doris Larson.

Y-TEEN ADVISERS are, *Seated:* Miss Arlene Erickson, Mrs. Charles Kurtz. OFFICERS are, *Standing:* Darlene George, vice-president; Toni White, treasurer; Janet Swanson, secretary; Marilyn Carlson, president.

"Come to the Western Round-up at Prospect Park," shouts a Y-Teen member, as this organization opened its fall activities by having a "Big Sister — Little Sister" picnic in September. This was followed by the "Winter Whirl" in November, Sweetheart Supper in February, and a spring style show in March. Headed by President Marilyn Carlson, the club also packed a Christmas basket for a needy family, held special Pre-Easter services with the Hi-Y, and sponsored after-game dances. Proud, too, were the members, when their float was awarded second prize in the annual "M" Men's Day parade. The advisers of this club are Miss Lorraine Tiedeman, Miss Arlene Erickson, and Mrs. Charles Kurtz.

Bottom Row: Grace Wilder, Georgia Woodring, Karleen Wallace, Sally Youngren, JoAnn St. John, Janet Swanson, Donna Stanforth. *Row 2:* Dorothy Radcliffe, Shirley Smarsty, Janis Wilson, Dixie VanMeter, Dorothy Ross, Della Rich, Carole Sue Rabjohns, Pat Rasmussen, Mary Shoecraft. *Row 3:* Sue Tate, Judith Reed, Anne Radcliffe, Toni White, Sandy Stegmiller, Dona Welch, Sharon Saline, Anita Rohs, Clevelyn Rigdon, Dorothy Strandlund. *Top Row:* Nancy Servine, Judy Reily, Barbara VanAcker, Jackie Webster, Betty VanDeVelde, Pat Schroeder, Alyce St. John, Sally Sohner, Cynthia Schmidt, Cathy Schoemaker, Doris Warren.

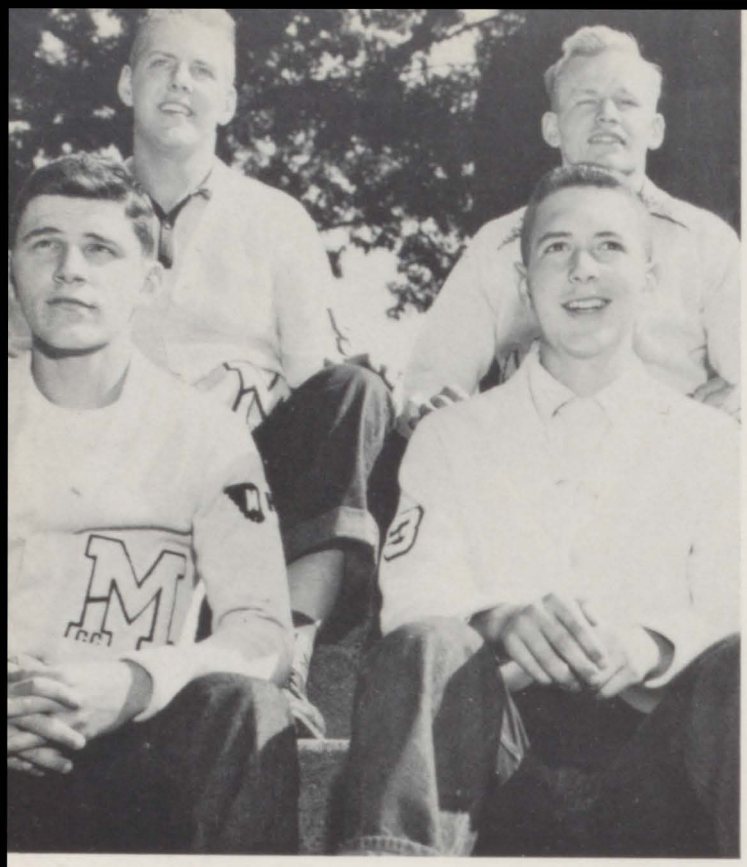

LETTERMEN'S CLUB OFFICERS, *Bottom Row:* Larry Heitman, secretary; Jack Carlson, treasurer. *Top Row:* Elmer Rummans, president; George Braden, vice-president.

Old Athletes Never Die,

An organization which has done a great deal towards uniting letter winners at MHS is the Lettermen's Club, which is composed of boys who have received letters for participating in various sports activities, such as football, basketball, baseball, and golf. This year, under the direction of Mr. Sam Drake, the club was in charge of programs for the basketball games and also placed the "Canton" pennant in the field house along with those from other Northwest Conference teams.

Bottom Row: Elmer Rummans, Larry Heitman, George Braden, Jack Carlson. *Row 2:* Gerry Scholfield, Bob Wieland, Eddy Vols, J. D. Munn, Dick Malcolm, Alvin Trevillyan. *Row 3:* Frank Willhite, Bill Palos, Kenneth Mahieu, Larry Noel, Augie Martel, Art Solis, Don Trull, Gary Slavish. *Row 4:* Glenn Parmley, Paul Stewart, Herb Malmstrom, Jon Rogers, Bob Schluter, Dave Pierce, Charles Weber, Bob Mills. *Top Row:* Ronnie Slack, Adrian Winters, Bob Rogers, Jack Scholfield, Leon Smith, Tom Reimers, Willard Walton, Paul Womack.

They Just Join Lettermen's Club

BASKETBALL PROGRAM SELLERS and staff are, *Bottom Row:* Ronnie Slack, John Allen, Jerry Leggett, Jack Carlson. *Row 2:* Glenn Parmley, Jack Scholfield, Paul Womack, Bob Bloom. *Top Row:* Ronald Almquist, Larry Heitman, Jim Gale, Gerry Scholfield.

Bottom Row: John Hendrix, Richard Groene, Clayton Chelstrom, Jerry Leggett, Donald Duck, Bill Klier. *Row 2:* Larry Carson, Lloyd Lawson, Jim Gale, Bob Bloom, Jerry Hagel, Virgil Hall, Harold Campbell. *Row 3:* John Hubbard, Russell Lagerblade, Bill Christison, Ruben Guerrero, Carl Frederiksen, Paul Aller, Jerry Doerr. *Top Row:* Rich Husson, Don Johnson, Ronald Drennan, Stan Egemo, Ronnie Granger, Ronald Almquist, Tom Bergendahl, Jim Burnett.

REK COMMITTEE MEMBERS are *seated* at the piano, Rosie Padilla. *Bottom Row:* Katy Evans, Stan Leach, Nancy Dufour, Carol Johnson, Nick Jannes. *Top Row:* Larry Carson, Bruce King.

"A swell place to have fun," is the general comment of students who visit the Moline Youth Recreation Center to dance, play ping pong, or watch television. An adult group, headed by Mr. Clarence Lucas, governs the center which is commonly referred to as the REK. Unless they have a membership card, in which case they are admitted free, a charge of 25 cents is made to each person entering the REK. Mrs. Harry Frieden is the director and she is assisted by Mrs. Aletha DeMeyer and Mrs. Ronald Owen.

"Want to dance, have fun? Meet me at the REK!"

Top: Main room of the REK, used for dancing.
Bottom: Ping pong and shuffleboard room.

Our Thirty-Third Annual Homecoming

October 31 — Homecoming! Once again, as gridiron lettermen returned for homecoming festivities, they were greeted with a cordial welcome extended by students and faculty of MHS. Coronation was the main event for the day preceding. Reigning as King and Queen for homecoming were Roger Dunlap and LaRue Reuter. Their attendants were Darlene George, Bob Bloom, Jeanne Johnson, Leon Smith, Sally Youngren, Jerry Leggett, Marilyn Carlson, and Mike Johnson. The royalty were presented at the football game and later presided over the dance. The next day, a homecoming parade was held, followed by a mass pep session at Stephens Square. Those groups with winning floats were as follows: Distributive Education, first place; Hi-Y, Y-Teens, second place; and "Hillbillies," third place. Approximately 150 lettermen attended the reunion banquet held in the high school cafeteria. From there they congregated on the field preceding the game with Rock Island. Although Rock Island won, 12-6, Moline fans were convinced that the Moline team had won a moral victory.

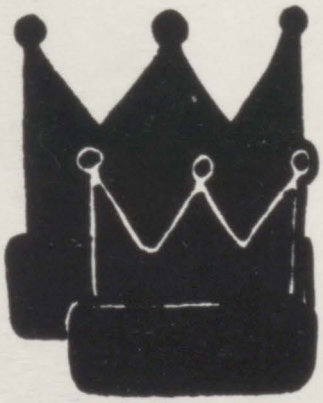

STUDENT CONGRESS HONORS M MEN

ROCKS
OUZ

MOW 'EM DOWN

Preserved For
M Men

"MAY I HELP YOU?" ask these girls as they work in the supply corner. They are Mary Straw, Betty Frederickson, Betty Barber, Marilyn McKnight, Doris Lang, Kathryn Almquist, Lorretta Mountain.

They Supply Your Needs

Miss Ruth Vertrees

"That'll be fifteen cents!" Familiar phrase? It is to anyone who has taken advantage of the services offered by the Supply Corner. Since 1947, when Miss Ruth Vertrees founded this organization, students have been contributing their services, pricing goods, caring for stock and selling all sorts of school supplies to MHS students. Mary Straw was president this year and vice-presidents were Claribell Williamson, Pat Mahoney, Janet Schell, Allyce Tallman, Janet Slininger, Mae Kruckenburg, Ann Johnson, and Marge Martell.

They Learn Business and Pleasure Together

Standing at Counter, Clockwise: Barbara Hannon, Betty Barber, Merry Pope, Ronald Allen, George Severs, Vernon Swanson, Bob Mills, Marlene Karlix. *Reaching for Merchandise are* Phillip Clauson, Marilyn Stickel.

Which was the busiest group at MHS last year? Any member of the Future Distributors Club will probably shout, "We were!" During the year they built the first prize float in the Homecoming parade, held an after-game dance and a Christmas party, sold tags for basketball games, and sent delegates to the state convention in Springfield. The 12B officers were Jim DeJonghe, president; Keith Ferrier, vice-president; Robert Mills, secretary; Betty VanDeVelde, treasurer; Marlene Karlix, program chairman; Carol DePooter, reporter. The 12A officers were, Russell Lovell, president; Bonnie Kildow, vice-president; Betty VanDeVelde, secretary; Duane Millard, treasurer; Dick Weaver, program chairman; Robert Mills, reporter.

Left Side, Front to Rear: Albert DeFauw, Keith Ferrier, Joyce Johnson, Bonnie Kildow, Marilyn McKnight. *Right Side, Front to Rear:* Carol DePooter, Jim DeJonghe, Duane Millard, Russell Lovell, Betty VanDeVelde, Dick Weaver.

PEP CLUB OFFICERS are, *Left to Right:* Barbara VanAcker, treasurer; Sandra Stegmiller, card chairman; Marg Neir, secretary; Sally Youngren, student director. Absent when the picture was taken was Jackie Webster, assistant director.

Mrs. Jean Carlson

Mr. Herbert Ried

Pepsters Capture Cheering Spotlight

A new organization which found its way into the halls of MHS this year is the Pep Club, inaugurated last fall by Sally Youngren, Mrs. Jean Carlson, and Mr. Herbert Ried. Furnishing half-time entertainment and leading the cheering in the student section during football games, comprised its activities for the year.

PEP CLUB MEMBERS are, *Bottom Row:* Nancy Johnson, Luan Woodard, Ellie Lindmark, Barb VanAcker, Sue Herbert, Carol Kraklow, Ann Pruitt. *Row 2:* Nancy Dufour, Pat Bohy, Mary Shoecraft, Barb Fritz, Marg Neir, Sylvia Lear, Karleen Wallace, Molly Linder. *Row 3:* Nancy Servine, Sharon Saline, Pat Quilty, Carol Lage, Pam Martin, Beverly Hutson, Gloriana Luckenbihl, Katy Evans, Sharon Alftine. *Top Row:* July Reily, Janis Wilson, Cynthia Schmidt, JoAnn Burg, Jackie Webster, Emily Hoaglund, Barbara Johnson, Fern Davis, Marlene Bucherer.

Athletics and Pulchritude Are Well Combined

G.A.A. FALL BOARD MEMBERS are, *Seated:* Dorothy Radcliffe, secretary; Toni White, president, fall semester; Anne Radcliffe, vice-president. *Standing:* Eleanor Lindmark, Dona Welch, Bonnie Hull, Barbara Burkhalter, recording secretary; Jeanine Lyons, treasurer; Sharon Barger, Carole Carlson, Carol Johnson.

G.A.A. MEMBERS are, *Bottom Row:* Mary Cervantes, Nancy Dufour, Jean Hoglund, Mary Garrison, Millie Blitt, Pat Bohy, Janet Buller, Katy Evans, Pat Hudson. *Row 2:* Wanda Bechel, Josephine Haney, Pat Hudgcock, Kay Anderson, Barbara Fritz, Gloria Durbin, Barbara Calmer, Janice Ferris, Pat Edwards. *Row 3:* Darlene George, Sharon Alftine, Carole Carlson, Marilyn Carlson, Sue Herbert, Bonnie Hogren, Hazel Brennan, Marlene Bucherer, Fern Davis, Judy Esterdahl. *Top Row:* JoAnn Burg, Barb Burkhalter, Bonnie Hull, Alice Beling, Suzie Cruse, Sharon Barger, Val Chilberg, Jan Cruson, Kathryn Almquist, Sandra Denhardt.

Bottom Row: Nancy McChesney, Dawn Norton, Donna Nelson, Cynthia Lum, Marlo Lange, Arlene Lodvee, LaVelle Metz. *Row 2:* Janet McCune, Marilyn Oehmich, Pat Quilty, Carol Johnson, Rose Marie Padilla, Reeda Marx. *Row 3:* Nancy McCaughan, Gloria Nelson, Greta Miles, Carol Lage, Gloriana Luckenbihl, Jeanine Lyons, Nancy Johnson, Joyce Peterson, Patty Nixon, Carol Pearson. *Row 4:* Millie Lievens, Barbara Larson, Beverly Jasper, Marg Neir, Lucille Johnson, Ellie Lindmark, Bonnie Lafferty, Pat Mahoney, Ann Johnson, Lorretta Mountain, Marilyn McKnight. *Top Row:* Carol Kraklow, Barbara Olson, Sandra Ortman, Betty Klier, Juanita Polacek, Betty Reynolds, Laura Loete, Audrey Liljegren, Donna Olson, Sharon Molander.

Highlighting the G.A.A. sports activities this year were tournaments in basketball, baseball, bowling, swimming, soccer, and volleyball. Members of this active club also took part in sponsoring the homecoming dance, Christmas party, Dad's night, and the Mother-Daughter banquet. Under the guidance of Mrs. Jean Carlson, the club also made plans to send delegates to the G.A.A. camp this summer.

OTHER MEMBERS are, *Bottom Row:* Pat Rasmussen, Mary Shoecraft, Toni White, Sharon Saline, Phyllis Wolff, Cherryl Wall, Sally Youngren. *Row 2:* Dorothy Radcliffe, Janis Wilson, Nancy Servine, Shirley Smarsty, Dixie Van Meter, Carol VanDer-Heyden, JoAnn St. John, Blanche Rogerson. *Row 3:* Anne Radcliffe, Judy Reily, Dona Welch, Barb VanAcker, Virginia Smet, Donna Taylor, Clevelyn Rigdon, Donna Stanforth. *Top Row:* Janet Swanson, Sandy Stegmiller, Betty VanDeVelde, Pat Schroeder, Jackie Webster, Sally Sohner, Cynthia Schmidt, Dorothy Strandlund.

G.A.A. BOARD MEMBERS this spring are, *Bottom Row:* Carole Carlson, Carol Johnson. *Row 2:* Betty Klier, vice-president; Barbara Larson. *Row 3:* Sally Sohner, president; Greta Miles, Beverly Jasper, recorder. Absent when the picture was taken, was Bonnie Hogren, secretary; Katy Bodenbender, treasurer.

BASKETBALL AND SOCCER CHAMPS are, Anne Radcliffe, Barbara Burkhalter, Dorothy Radcliffe, Dona Welch, Sharon Barger, Val Chilberg.

AWARD WINNERS during the year were Sally Sohner, Carole Carlson, Betty Klier, Carol Johnson, Dona Welch, Bonnie Hull, Ellie Lindmark. Absent when the picture was taken was Toni White.

VOLLEYBALL CHAMPS are, *Kneeling:* Virginia Smet, Kathryn Almquist, Lorretta Mountain. *Standing:* Marilyn Stickel, Janice Ferris, Pat Hedgecock, Mary Garrison.

BOWLING CHAMPS were: Val Chilberg, Bonnie Hull, Sharon Barger, Sandra Stegmiller.

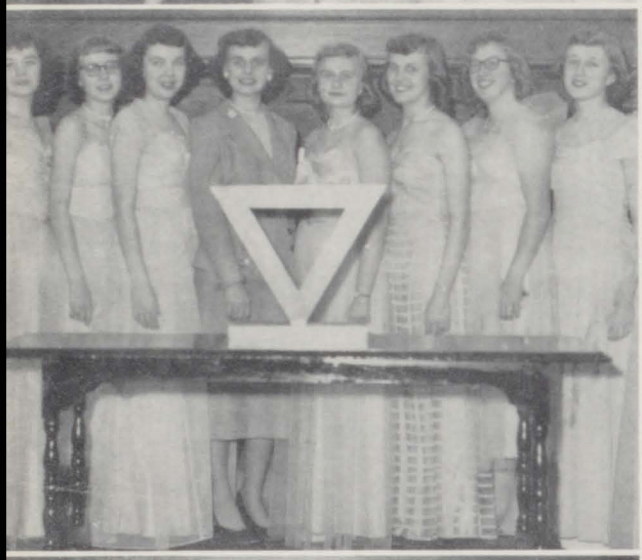

"We Remember the Day . . . . ."

SEPTEMBER

2 Class begins
11 G.A.A. welcome party
12 Joliet, here
17 Assembly, Constitution Day
18 Y-Teen Western Round-up
19 Mattoon, there
20 Western Junior Classical League convention
21 Class election, Seniors vote
22 Class election, Juniors vote
26 Kewanee, there

OCTOBER

3 Davenport, there
6 Subscriptions go on sale for '53 "M"
8 LO'T editors work with Rock Island Argus
10 Galesburg, there
14 Junior Classical League
17 LO'T and "M" staff members attend ISHSPA convention
17 East Moline, there
23 Fine Arts Club play, "What a Life"
30 Coronation ceremonies for Homecoming
31 "M" Men's Day, Rock Island, here

NOVEMBER

6 One Night of Melody
11 G.A.A. holds "Dad's Night"
12 B.I.E. Day for seniors
12 REK committee holds election of officers
14 Canton, here
15 Y-Teens hold "Winter Whirl"
17 Tiny Tim goes on sale for Student Congress
26 Thanksgiving vacation begins
28 Joliet, here
29 Hinsdale, there
29 Quadrangular wrestling meet

DECEMBER

3 Home Ec club sponsors style show
4 Junior class play, "Dear Ruth"
5 East Rockford, here
6 Thornton, there
6 Debaters travel to Geneseo for invitation tournament
11 G.A.A. Christmas party
11 Mayor Paul Johnson talks to government classes
12 East Moline, there

15 Fine Arts Club Christmas party
19 Mr. Swanson's ad-room wins toy contest
19 Galesburg, here
20 Hi-Y holds Christmas party

JANUARY

5 Back to school after vacation
21 Announce members of National Honor Society
22 Final exams begin for first semester's work
23 Rock Island, here
24 Elgin, here
26 Second semester begins
30 East Moline, here

FEBRUARY

1 Hi-Y, Y-Teen skating party
3 Y-Teen Sweetheart Supper
5 G.A.A. Mother and Daughter banquet
6 Galesburg, there
7 Davenport, there
12 Lincoln's Birthday, holiday
13 Monmouth, there
14 Decatur, there
20 Kewanee, here
21 Quincy, here
25 Operetta, "Song of Norway"
27 Rock Island, there

MARCH

2 Regional basketball tournament starts
9 Sectional tournament begins
17 State championship play-offs
27, 28 Senior play, "The Taming of the Shrew"

APRIL

2 Easter vacation begins
7 Back to school
16 G.A.A. play day — Geneseo
23, 24 ADC-Fellowship, "This is the Army?"

MAY

2 Junior-Senior Prom, "Carnival in Venice"
6 Literary Banquet
7 Music Department Spring concert
11 Fine Arts Club banquet
16 Senior Ball, "Starlight Fantasy"
19 G.A.A. "Senior Farewell"
27 Class day
31 Baccalaureate

JUNE

1 Graduation

MUSIC and DRAMATICS

JUNIOR PLAY CAST: *Sitting on floor*, Millie Blitt (Miriam Wilkins). *Sitting*, Nancy Servine (Mrs. Edith Wilkins), Ronald Kongerslev (Albert Kummer), Erdie Morris (Judge Harry Wilkins). *Standing*, Pam Martin (Martha Seawright), Jay Hawkinson (Sgt. Chuck Vincent), Katherine Bodenbender (Dora), Bill Gluck (Harold Klobbermeyer), Dick Cline (Lt. William Seawright), Marg Neir (Ruth Wilkins).

"Dear Ruth"

"I think 'Dear Ruth' is one of the cleverest comedies that has been produced on the stage here in the last ten years," was the comment of Miss Barbara Garst, dramatics director, about the junior class play, "Dear Ruth" presented here on Thursday, December 4, in the high school auditorium. The play concerns the mixup caused by Miriam, a sixteen-year-old senior, portrayed by Millie Blitt, who had been writing to servicemen and signing the name of her older sister Ruth, played by Marg Neir. Bill, an air force lieutenant, played by Dick Cline, to whom Miriam has written, comes to visit Ruth. However, she has just become engaged to Albert Kummer, a civilian working in a bank with her, portrayed by Ronald Kongerslev. As Bill does not know it was Miriam who wrote to him, Ruth decides to go out with him and break the news gradually. She discovers she likes him a lot. A big mixup occurs the next day when Ruth tries to decide whom to marry. Of course she decides on Bill.

"Just rehearsing."

SENIOR PLAY CAST: *Sitting on floor,* Herman Nelson (Haberdasher), Dick Malcolm (Tailor), David Hinde (Biondello), Maynard Swanson, Dick Pike, Bob Dolleslager, Stan Leach (Servants), Jeannette Young (Minstrel). *Sitting,* Bill Hebble (Tranio), Bruce Hills (Lucentio), Joye Hamm (Bianca), Jim DeJonghe (Baptista), Judy Reed (Katherine), Herman Zimmerman (Petruchio), Kay Kaiser (Gremio). *Standing,* Alice Beling, Pat Minteer, Bonnie Hull (Bridesmaids), Paul Womack (Curtis), Tom Peterson (Hortensio), Eleanor Lindmark (a Widow), Bernard Guild (Vincentio), Bruce King (a Pedant), Doris Larson, Shirley Smarsty, Carol Foster, Dawn Norton (Bridesmaids), Buddy Webb (Grumio).

"The Taming of the Shrew"

Elaborate costumes, flying dishes, music from "Kiss Me Kate" by the operetta workshop, would be one way of describing the senior class presentation of "The Taming of the Shrew," one of Shakespeare's most popular comedies, presented Friday and Saturday, March 27 and 28, in the high school auditorium. The plot centers around Baptista, a rich merchant of Padua, portrayed by Jim DeJonghe, who has two marriageable daughters, Katherine and Bianca, played by Judy Reed and Joye Hamm. The latter has many suitors, but the elder is a shrew whom men avoid. Baptista decrees that Bianca must remain unmarried until Katherine finds a husband. Petruchio, played by Herman Zimmerman, newly arrived in Padua, decides he will marry the wealthy "Kate" and tame her. In the meantime Bianca is pursued by three suitors: the wealthy elderly Gremio, Hortensio, and Lucentio, played by Kay Kaiser, Tom Peterson and Bruce Hills, respectively. Everything turns out happily with Kate and Petruchio, Bianca and Lucentio.

"Taming The Shrew (?)"

ADC-Fellowship Presents "This Is The Army?"

"Peeling Potatoes is No Fun," say Leon Smith and Dick Malcolm, as Willie and Joe.

"This Is the Army?", the 1953 After Dinner Club-Fellowship Production was presented on April 23 and 24. Act I, scene 1, took place in an army camp with Willie and Joe, portrayed by Leon Smith and Dick Malcolm, being rudely awakened by the bugler, Cullen Case. The scene consisted of the singing of "There Is Nothin' Like a Dame" plus practice in handling hand grenades, creating lots of laughs. Being assigned to three years of KP duty, Willie and Joe opened Act I, scene 2, in the kitchen peeling potatoes. The acts were a reminiscence of their civilian days. Act II took place at a U.S.O. show with M.C.'s, Stan Leach and Herman Zimmerman. Specialty acts which will be remembered are "Dusty Keys" by Dona Welch and Audrey Liljegren; "Sorrento" by Don Bogguess and "I Believe" by Nancy Jahn. Winding up the show, the chorus sang "This Is The Army, Mr. Jones."

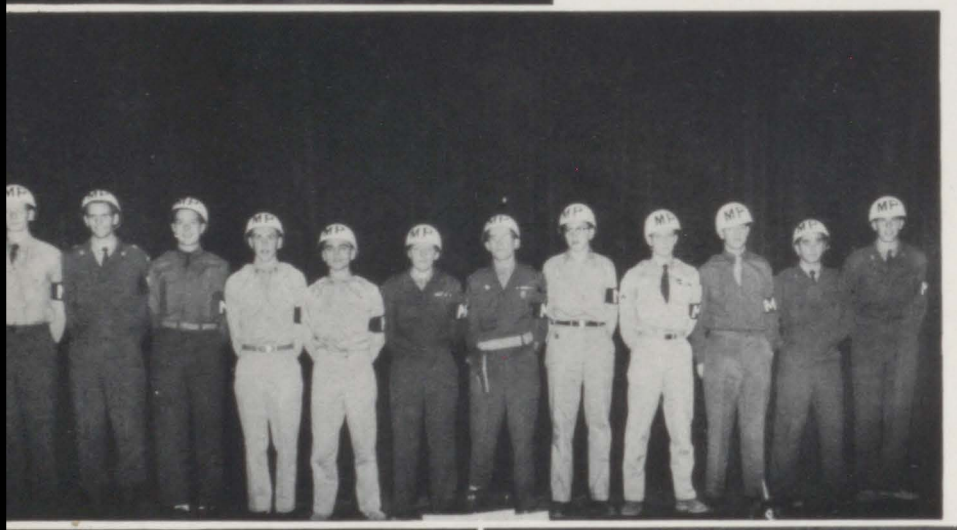

"They kept order?" John Hubbard, Don Johnson, Jack Carlson, Jerry Leggett, Mike Burke, Rodney Robinder, Bob Mills, Ronald Almquist, Mike Johnson, Kennard Huston, Roger Dunlap, Jack Scholfield.

"TAKE BACK YOUR MINK." Jeanie Lyons, Joyce Peterson, Ann Radcliffe, Dorothy Radcliffe, Dorothy Olson, Fern Davis.

"WRESTLING FOR M.H.S." Referee, Augie Martel; Marlene "Black Widow" Bucherer and Jeanne "Yellow Scorpion" Johnson on mat.

"HAIRNET." Sharon Barger, Val Chilberg, Janet Swanson, Nancy McCaughan, Dawn Norton.

"What A Life" play cast, *Sitting:* Alice Beling, Mrs. Aldrich; Reeda Marx, Erdie Morris, Jay Hawkinson, students; Millie Blitt, Mary; Herman Zimmerman, Henry Aldrich; Judy Reed, Barbara Pearson; Dick Cline, Marlene Miller, Barbara Bjurstrom, students. *Standing:* Pat Mahoney, Miss Pike; Betty Klier, Miss Johnson; Shirley Smarsty, Miss Eggleston; Alice Youngren, Miss Shea; Ronald Bjurstrom, Mr. Vecchitta; Bernard Guild, Stan Leach, Carol Foster, students; Dean Ford, George Bigelow; Tom Peterson, Mr. Patterson; Joye Hamm, Miss Wheeler; Jim DeJonghe, Mr. Bradley; Herman Nelson, Mr. Ferguson. *Sitting at Mr. Nelson's desk,* Dale Efflandt.

On Stage Everybody!

Since its beginning in 1952, the Fine Arts Club has proved itself to be a big success in stimulating greater interest in music and dramatics at Moline Senior High School. This year, besides the Music and Dramatics Departments, the club has included the Art Department. Its activities and productions this year have included the dramatic production, "What A Life," given in October; its Christmas party, and its outstanding musical production, "Song of Norway." An awards banquet was held in May.

FINE ARTS CLUB OFFICERS: Joye Hamm, president; Dean Ford, vice-president; Stan Leach, treasurer; Alice Youngren, secretary.

The Fine Arts

Bottom Row: Mary Cervantes, Millie Blitt, Barbara Fritz, Marilyn Carlson, Lorna Bloomberg, Pat Bohy, Bill Gluck. *Second Row:* Katherine Bodenbender, Mary Garrison, Katy Evans, Margaret Holmes, Cathy Erickson, Marlene Bucherer, Janice Ferris, Natalie Hogberg, Jean Hoglund. *Third Row:* Frances Haley, Susan Herbert, Marcia Baldwin, Suzie Cruse, Barbara Bjurstrom, Jo Ann Burg, Carol Foster, Sharon Barger. *Top Row:* George Dellos, Carol Axel, Alice Beling, Dick Cline, Sharon Burton, Stan Egemo, Jan Cruson, Joan Duesterhaus, Bernard Guild.

Bottom Row: Cecelia Jennings, Molly Linder, Carol Kraklow, Sheila Peterson, Dawn Norton, Reeda Marx, Cynthia Lum, Katherine McCallum. *Second Row:* Nancy Johnson, Leona Polacek, Marg Neir, Jan McCune, Marcia Pryatel, Joyce Peterson, Pat Mahoney, Gloriana Luckenbihl. *Third Row:* Lucille Johnson, Laura Loete, Marlene Miller, Pat Lindgren, Betty Klier, Beverly Jasper, Jeanine Lyons, Virginia Larson, Tom Peterson. *Top Row:* Erdie Morris, Sandra Ortman, Donna Murtey, Eleanore Lindmark, Doris Larson, Maryann Olson, Barbara Olson, Herman Nelson.

Bottom Row: Georgia Woodring, Carol Stiegel, Nancy Dufour, Sally Youngren, Dorothy Smith, Joan St. John. *Second Row:* Karleen Wallace, Shirley Seidel, Sharon Saline, Judy Reed, Janis Wilson, Pat Rasmussen, Dorothy Ross. *Third Row:* Ralph Stephenson, Nancy Servine, Dixie Van Meter, Shirley Smarsty, Alice Youngren, Barb Van Acker, Sandra Stegmiller, Val Chilberg, Herman Zimmerman. *Top Row:* Earl Van Gilder, Natalie Wallentine, Cynthia Schmidt, Judy Reily, Jackie Webster, Pat Ross, Doris Warren, Allen Schaefer.

Club Presents "The Song of Norway"

MEMBERS OF CAST

Herman Zimmerman ..... Edvard Grieg
Carol Foster ..... Nina Hagerup
Kenneth Settle ..... Rikaard Nordraak
Dorothy Smith ..... Louisa Giovanni
Dick Cline ..... Count Peppi DeLoup
Doris Larson ..... Mother Grieg
Jim DeJonghe ..... Father Grieg
George Dellos ..... Father Nordraak
Tom Peterson ..... Maestro Pisoni
Erdie Morris ..... Henrik Ibsen
Dick Malcolm ..... Freddie
Sally Youngren ..... Adelina
Carol Kraklow ..... Sigrid
Earle VanGilder ..... Einar

MEMBERS OF CHORUS

Marcia Baldwin
Alice Beling
Barbara Bjurstrom
Don Bogguess
Barbara Burkhalter
Sharon Burton
Marilyn Carlson
Gene Cotteau
Bob Dolleslager
Nancy Dufour
Duane Duyck
Stan Egemo
Katy Evans
Bob Falk
Janice Ferris
Bill Gluck
Fran Haley
Natalie Hogberg
Pete Hogberg
Lucille Johnson
Cecelia Jennings
Carol Kraklow
Virginia Larson
Stan Leach
Pat Lindgren
Gloriana Luckenbihl
Jeanine Lyons
Dick Malcolm
Erdie Morris
Donna Murtey
Don Nickason
Pat Nixon
Dawn Norton
Maryann Olson
Tom Peterson
Cynthia Schmidt
Shirley Smarsty
Marilyn Stickel
George Swift
Pat Rasmussen
Pat Ross
Barbara Van Acker
Earle Van Gilder
Karleen Wallace
Natalie Wallentine
Janis Wilson
Alice Youngren
Sally Youngren

Harmonious in Both Song and Deed

CHOIR MEMBERS, *Bottom Row:* Pat Pendleton, Doris Larson, Cathy Erickson, Dottie Verhelst, Pat Minteer, Betty Seaberg, Sue Tate, Katherine McCallum, JoAnn St. John, Barbara Calmer, Dorothy Ross, Virginia Smet, Kathryn Almquist. *Row 2:* Greta Miles, Jean Hoglund, Georgia Woodring, George Swift, Dick Walther, Laura Loete, Bill Gluck, Johnnie Hancock, Loretta Mountain, Carol Van Der Heyden. *Row 3:* Annette Nelson, Carol Glanz, Sandra Ortman, Jan Cruson, Dale Carlson, John Allen, David Stiegel, Stanley Allen, Ronnie Allen, Frank Willhite, Sharon Jones, Betty Klier, Donna Olson, Karleen Wallace. *Top Row:* Anna Roberts, Janet Foster, Norman Johnson, Albert Loete, John Hankins, Lawrence Pollard, Pearle Bogguess, John Herberg, Ralph Efflandt, Bob Falk, Chuck Mann, Don Nickason, Bonnie Lafferty, Shirley Seidel.

Their Voice in the Joy of Christmas

CHRISTMAS PLAY CAST: Carol Johnson, Old Woman; Sharon Saline, Holger; Gary Lovested, Priest; Ralph Stephenson, King; Marilyn Oehmich, Woman.

Something different was tried this year, as the dramatics department was given a part in the annual Christmas Vespers. "Why the Chimes Rang," a Christmas play was presented. The story centers about a small boy called Holger who showed his unselfishness by helping a cold old woman and giving the only precious possession he owned, a few pennies, to the Lord on Christmas Eve. Because of his unselfishness, his small gift caused the chimes to ring, whereas before they would not ring when gold from a king and books from a scholar were given.

MHS

"One Night of Melody," Music, and Mirth

One Night of Melody, presented November 6 and 7, was a colorful two hours of music. The choir started the show with such lively selections as "Let Every Heart Be Merry," "The Nightingale," "Fireflies" and the popular and appropriate song for the time of the year, "Grandma's Thanksgiving." Part II was graced by the singing and dancing of the Scandinavian Singers. Their songs consisted of typical Scandinavian melodies. They closed their part of the program with "Kan Du Vissla, Johanna?" Junior Miss was the title of Part III which was presented by the Junior Girls' chorus with page girls, Marilyn Carlson, Sue Tate, Sandra Ortmann and Joan St. John, announcing the numbers in verse. The piano playing of "Trees" by Al Manley, the organ selections by Shirley Seidel, and Sharon Jones and her electric guitar will long be remembered. The fourth and last part of the program was presented by the Operetta Workshop. Selections from "Kiss Me Kate" and "Porgy and Bess," featured "Why Can't You Behave" by Carol Kraklow; "Tom, Dick and Harry" by Dick Cline, Earle VanGilder, Herman Zimmerman and Doris Larson; and "I've Got Plenty of Nothing" by Tom Peterson. A few of the outstanding acts were "Danny Boy," by Don Bogguess, "Il Bacio" by Dorothy Smith, and "The Touch of Your Hand" by Carol Foster.

"Tom, Dick and Harry(?)"

They Sing, They Dance, They're Good!

Formed nearly six years ago and under the direction of Miss Margaret Becker, the Scandinavian Singers have held true to the authenticity of their costumes by presenting most of their songs in Swedish or Norwegian. This year their singing and dancing has been the highpoint in programs for the Doctors' Wives, Junior Woman's Club and D.A.R.

Bottom Row: Natalie Hogberg, Pat Rasmussen, Marilyn Carlson, Dorothy Smith, Maryann Olson, Jo Ann Burg. *Top Row:* Donna Murtey, Lucille Johnson, Donna Olson, Marcia Baldwin, Dorothy Ross, Sandra Ortmann.

SCANDINAVIAN OFFICERS: Marilyn Carlson, *president;* Pat Rasmussen, *vice-president;* Marcia Baldwin, *secretary;* Jo Ann Burg, *treasurer* (first semester). Absent from the picture is Maryann Olson, *treasurer* (second semester).

Small In Size, But Great In Enthusiasm

Entering the State Music Contest at Geneseo and winning a first class rating, the Junior Girls' Sextet proved themselves to be one of the outstanding vocal groups of the year. Members are Pat Rasmussen, Cynthia Schmidt, Marcia Baldwin, Donna Murtey, Jo Ann Burg and Maryann Olson.

BOYS' QUARTET: George Swift, Ed Vols, Gene Cotteau, Stan Egemo.

SENIOR GIRLS' ENSEMBLE: *Bottom Row:* Dawn Norton, Karleen Wallace, Carol Foster. *Top Row:* Doris Larson, Sharon Burton, Barbara Burkhalter, Virginia Larson, Natalie Hogberg.

Bottom Row: Mary Cervantes, Mary Garrison, Sue Tate, Arla Cooper, Barb Fritz, Virginia Olson, Jean Hoglund, JoAnn St. John, Marilyn Carlson. *Second Row:* Dixie Van Meter, Beverly Gabel, Cathy Shoemaker, Shirley Seidel, Florence Calsyn, Joy Bast, Nancy Johnson, Bonnie Hogren. *Third Row:* Virginia Smet, Lorretta Mountain, Barb Van Acker, Alda Roseen, Dona Welch, Janet Foster, Joan Duesterhaus. *Top Row:* Suzie Cruse, Sandra Ortman, Eleanor Lindmark, Jan Cruson, Jackie Webster, Sharon Jones, Betty Jo Lawson, Kathryn Almquist.

These Girls are Never Without A Song

Since few boys registered for Junior Chorus, this year for the first time it was changed to the Girls' Junior Chorus. The object is to prepare the juniors for future work as seniors. The main activities of the group, under the direction of Miss Margaret Becker, were One Night of Melody, Christmas Vespers and the Pre-Easter Hi-Y, Y-Teens Services, adding beauty to each.

Beauty and Talent Combined

Front Row: Marlene Crawford, Jeanette Young, Herman Zimmerman, Janice Ferris, Janet Slininger, Mary Morgan. *Row 2:* Janet Holmstrom, Margaret Holmes, Louie Rivera, Riley Anderson, Fern Davis, Kennard Huston, Joyce Peterson, Marcia Baldwin, Pat Miller, Tom Peterson, Tom Liljegren. *Row 3:* Gerald Osberg, Kenneth Settle, Gene Coutteau, Pat Hedgcock, Jerry Farnum, Walt Christiason, Mike Sargent. *Standing:* Don Bogguess, Clare Carlson, Albert Loete, Sharon Jones.

Always Right in Time

One of the high school's senior organizations is the orchestra, which began its activities in 1916. Under the direction of Mr. Herbert Ried, this group has performed in the annual spring concert and at graduation. They also played for the operetta, "Song of Norway," and before and during intermission for the junior class play, "Dear Ruth"; the senior class play, "The Taming Of The Shrew"; and the Fine Arts play, "What A Life."

STRING QUARTET: Marlene Crawford, Herman Zimmerman, Tom Lilijegren, Mary Morgan.

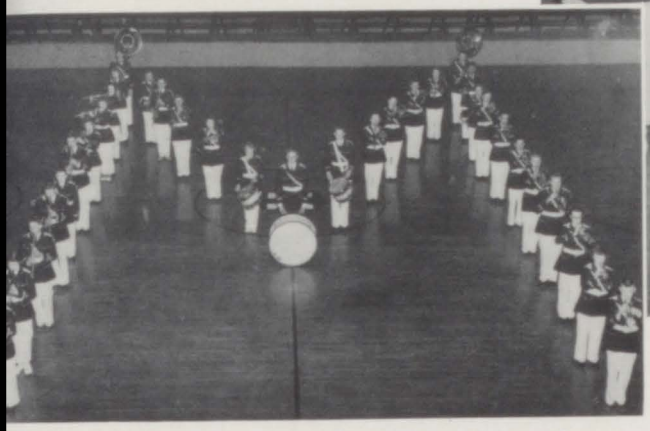

Bottom Row: Jenette Young, Catherine Erickson, Bill Gluck, Kennard Huston, George Severs, Dick Strombeck, Howard Stein, Marcia Baldwin, Joyce Peterson. *Row 2:* Judy Reed, Janet Foster, Toni White, Tom Peterson, Don Bogguess, Janice Ferris, Gerald Osberg, Pat Hedgcock. *Row 3:* David Linney, Blanche Rogerson, Marshall Hesler, Jerry Farnum, John Evans, Gene Coutteau, Herman Zimmerman, Mike Sargent. *Back Row:* Sue Tate, Walt Christiason, Lucille Johnson, Dick Pike, Albert Loete, Allen Schafer, Don Bryant, Clare Carlson.

They Knew the Score, Note by Note

TRUMPET TRIO: Kenneth Settle, Jerry Farnum, Gene Cotteau.

MAJORETTES: *Kneeling:* Barbara Calmer, Janet Holmstrom, Loretta Mountain, Barbara Pearson. *Standing:* Janet Buller, Delores Padilla, Shirley Van Goethem.

ATHLETICS

The Brains Behind the Brawn

THE ATHLETIC BOARD OF CONTROL: *Seated:* C. W. Holmgren, High School Athletic Manager; Dr. Alex Jardine, Superintendent of Schools; Gerald W. Smith, High School Principal; Harley Moorhusen, President of the Board of Education. *Standing:* Arthur Wood, John Deere Principal; Sam Drake, Director of Athletics; Leslie Cooper, Coolidge Principal; Mark Marsell, Coolidge Athletic Manager; Roy Conrad, John Deere Athletic Manager.

The Athletic Board of Control for Moline High School was founded in 1899 when the constitution for this association was formally drawn up.

This board sets the price of the tickets, has charge of all sports participation, approves the budget for each sport, has charge of the football and basketball "M" Men's day, and any other special events such as Boy Scout night, Girl Scout night, etc.

Two of the biggest jobs of this board are those of apportioning the budget and the awarding of letters.

Three Cheers For These, Our Leaders

Warming up for a pep session are the regular cheerleaders, Cheryl Wall, Sally Youngren, Reeda Marx, and Leona Polacek.

"We're from Moline, couldn't be prouder," is the yell of the MHS cheerleaders as they go through their different routines during pep assemblies and at games.

In recent years, cheerleading at Moline has come into the spotlight, as every year more girls try for the positions that will allow them to be one of the choice few who lead their classmates in cheering the athletic teams.

About the third week in every school year, a special assembly is held. The Student Congress representative from each adroom is given a special form on which there are numbers corresponding to each girl trying out. The qualities voted on are general appearance, voice audibility and enunciation, rhythm and timing, and grace and ease of movement.

Substitute cheerleaders are Carol Johnson, Rose Marie Padilla, and Sandra Dennhardt.

Bottom Row: Managers — Jack Schlolfield, Bill Klier, Don Aten, Duane Millard. *Row Two:* Don Johnson, Ronnie Jones, Ron Granger, Jim Burnett, Tom Bergendahl, Don Bogguess, Paul Aller, Elmer Rummans, Dick Klier, George Braden, Art Solis, Chuck Laws, Joe Jamison, Rich Husson. *Row Three:* Virgil Hall, Larry Pollard, Larry Noel, Gary Slavish, Don Trull, J. D. Munn, Jerry Doerr, Larry Heitman, Ron Slack, Rog Dunlap, Adrian Winters, Leonard Mahieu, Paul Hoffman. *Row Four:* Bob Gunter, Ken Hoyt, Andy Smith, Pete Hogberg, Ronnie Drennan, Glenn Parmley, Dave Pierce, Bill Palos, Kenny Mahieu, Ralph Efflandt, Harold Campbell. *Top Row:* Mr. Joe Vavrus, Backfield Coach; Mr. Al Stevens, Defensive Backfield Coach; Mr. Sam Drake, Head Coach; Mr. Archie Swanson, Line Coach; Dick Hugaert, Jack Rosenberg, Darrell Peterson, Russ Lagerblade, George Jamieson, Chuck Lambert, Bob Sowers, Jay Hawkinson, Jerry Lance, Lloyd Lawson.

Toil Plus Teamwork To Win

Although the Maroon gridmen sported a record of 2 wins, 1 tie, and 5 losses, this record doesn't tell the whole story. Twice, close games could have been won, or at least tied, if a pass had been complete or the clock hadn't run out. Injuries also played a big part in this record. Larry Heitman, Art Solis, Rog Dunlap, Larry Noel, Tom Bergendahl, and Elmer Rummans all suffered key injuries that kept them out of vital games.

The Maroon backfield, although light, was very good. Don Trull was the leading ball carrier, as he showed a fleet set of heels while gaining a total of 224 yards, for a 5.7 yard average. Close behind were Rog Dunlap, Jerry Doerr, Larry Heitman, Larry Pollard, Virgil Hall, and Larry Noel, in that order.

Moline used more passing this year, and racked up more air yardage than in the last three seasons put together. Ronnie Slack was the top tosser, with 15 completions out of 33 tries for 225 yards. Adrian Winters with 10 for 20 and 103 yards, and J. D. Munn, who hit 7 for 16 and 76 yards, ranked second and third, respectively.

The Maroon line, though light and seldom mentioned, can never be overlooked. Art Solis, Elmer Rummans, Dick Klier, George Braden, Paul Aller, Gary Slavish, Don Johnson, Rich Husson, Chuck Laws, Ronnie Granger, Ronnie Jones, and Joe Jamison all played hard, rough football.

Their Guidance Was Well Rewarded

Bottom Row: Sam Drake, Head Coach; Archie Swanson, Line Coach.
Top Row: Joe Vavrus, Backfield Coach; Al Stevens, Defensive Backfield Coach.

"A team is nothing without its coach." This quotation is true about the Maroon eleven, as the coaches worked tirelessly to teach the art of blocking, running, passing, tackling, and teamwork.

Head coach was Mr. Sam Drake, who led the team in exercises, and also coached the ends.

Line coach, Mr. Archie Swanson, strove to perfect a line that was hard and tough.

Backfield coach, Mr. Joe Vavrus, taught the use of the split-T attack and the spread pass.

Defensive backfield coach, Mr. Al Stevens, worked to teach the art of covering pass receivers and diagnosing plays.

Proof that dynamite comes in small packages can be ascertained, as George Braden, 147 pound guard for the Maroon football team, garnered just about every honor there was. George was elected most valuable player and captain by his teammates, won the "M" Men's football award, won the Jaycee outstanding football player award, gained the Northwest Conference All-Star second team, and won honorable mention on the All-State team.

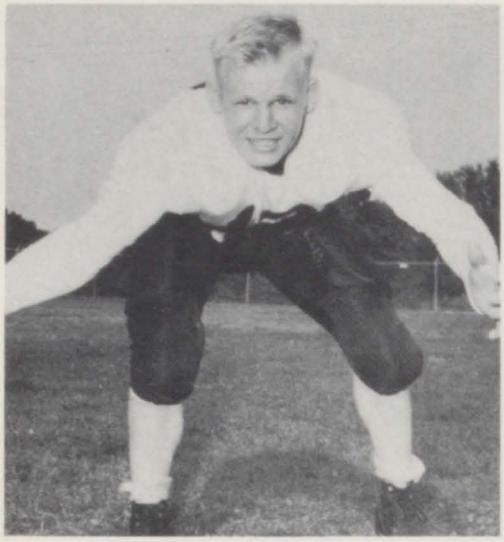

George Braden

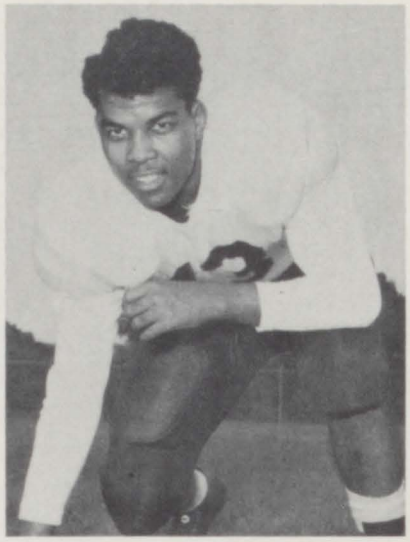

Don Bogguess

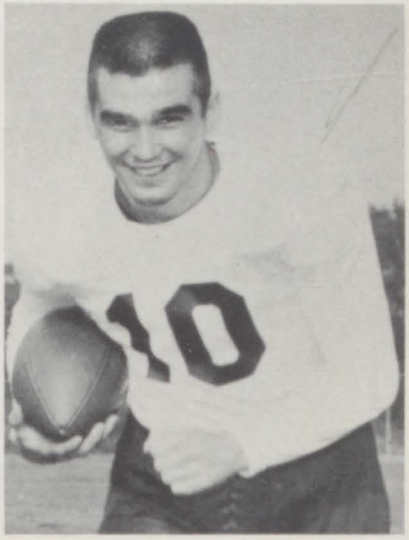

Roger Dunlap

Chuck Laws

Although they were beaten 12-6 by Joliet, Coach Sam Drake's Maroon gridmen provided a very exciting opening game. The Steelmen tallied twice, before the Maroons began to march behind the passing of quarterback, Ronnie Slack, and the running of halfbacks, Don Trull and Larry Heitman. A 41-yard passing and running drive finally ended in a score with Ronnie Slack passing to Joe Jamison from one yard out. Tackle Ron Granger recovered a Joliet fumble and Moline again started for the goal. The Maroons were doomed though, as a pass from the 10-yard line was intercepted with 35 seconds left to play.

The Mattoon game proved to be the first victory for the Maroon '52 football team as they won 13-0. With backfield men, Larry Heitman, J. D. Munn, and Gary Slavish; and linemen, George Braden, Art Solis, and Elmer Rummans providing the spark, the Moliners began to click. A third period march ended with quarterback, J. D. Munn, scoring from the 5-yard line. Heitman added the extra point. A few moments later, Heitman intercepted a pass and romped 25 yards to complete the scoring.

The Maroons started out with a bang, but had to be content with a 13-13 tie against Kewanee. Moline immediately took advantage of a

Adrian Winters

Don Trull

Ronnie Granger

Kewanee fumble, as Jerry Doerr scored from 5 yards out. Larry Heitman added the extra point. The Maroons scored again as Larry Pollard punched over from 7 yards out, after a 72-yard rampage that featured J. D. Munn's passing to Don Johnson and Joe Jamison. Larry Heitman missed the extra point try. Kewanee scored two touchdowns and an extra point to provide the tie.

Moline was afflicted with acute "fumble-itis" as they lost the ball to the Blue Devils six times, and were downed 25-6. A Blue Devil fumble was turned into a score in the third quarter as Ron Slack passed to Ron Jones for a T. D.

Moline came within 20 yards of the Davenport goal four times, but were stopped by fourth down tackles or pass interceptions.

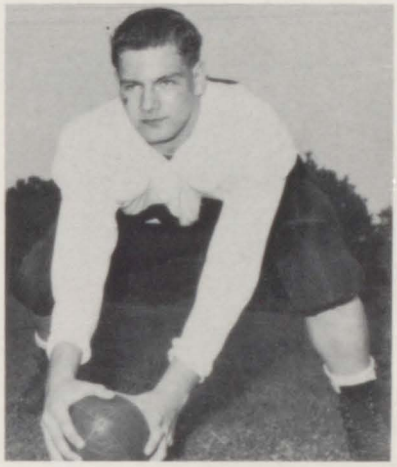

Paul Aller

Elmer Rummans

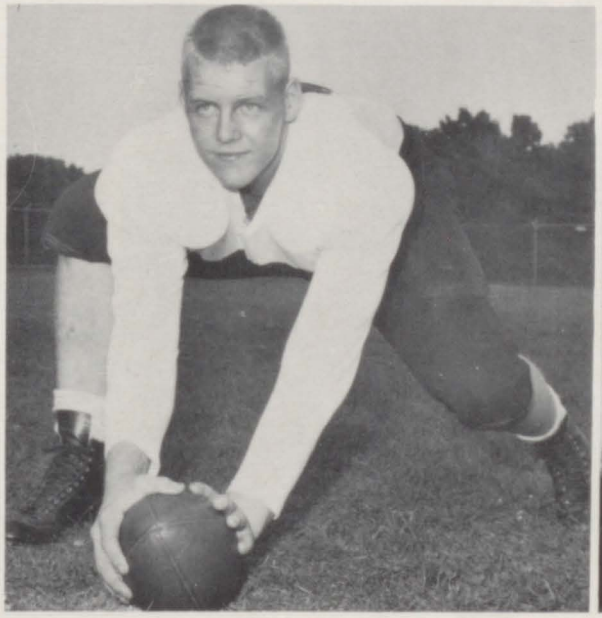

Larry Noel

Ron Slack

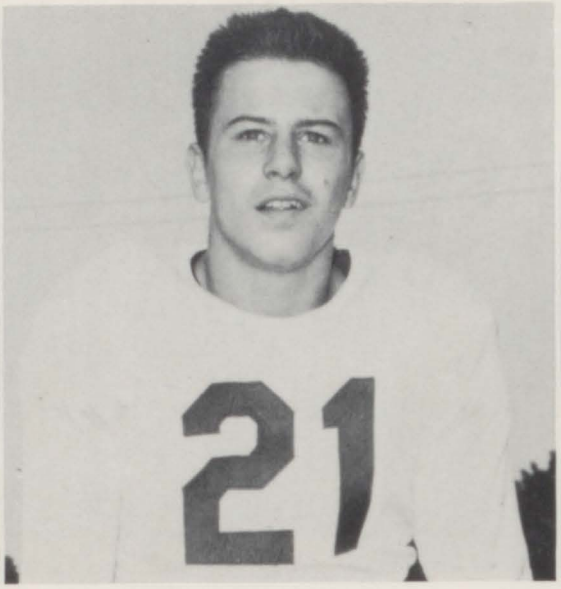

Dick Klier

Jerry Doerr

Don Johnson

Moline 13, Galesburg 6 — Moline realized its second win of the season by using a "two-platoon" system of backfield men. Moline started with Adrian Winters, Don Trull, Virgil Hall, and Larry Noel, while the second half found J. D. Munn, Jerry Doerr, Roger Dunlap, and Hall doing the ball carrying. A fired up Maroon eleven promptly erased a 6-0 deficit as a blocked Galesburg punt was recovered and Jerry Doerr scored from the 1-yard line. Moline then recovered a fumble on their 9-yard line and immediately started downfield, with the T. D. being scored on a 10-yard aerial from J. D. Munn, to Don Johnson. Larry Heitman's kick was good.

Moline was held scoreless for the first time in '52 and the Orange won their first game since 1944 over the Maroons by a 25-0 score. Roger Dunlap, Virgil Hall, and Don Trull all got away for long runs, but these went for naught as the Panthers stiffened their defenses. Larry Noel, Adrian Winters, and Don Johnson sparked three more Moline drives, but the Panthers stopped them each time.

Rock Island 12, Moline 6 — In the homecoming game against Rock Island on October 31, the Moline Maroons rose like Halloween goblins to scare the pants off the vaunted state power. Although the Islanders scored on their first two plays from scrimmage, the Maroons never gave up.

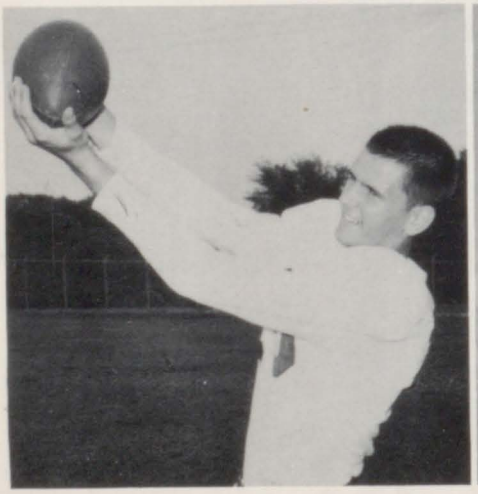

Rich Husson

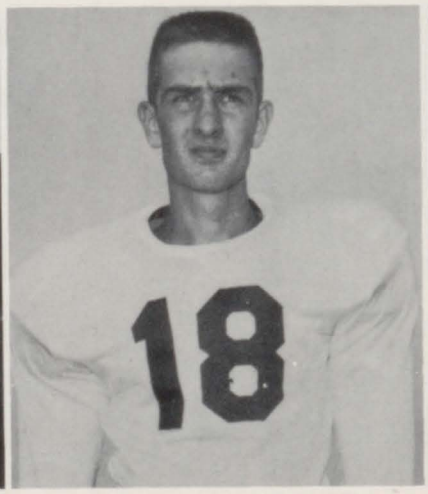

Larry Pollard

Art Solis

Gary Slavish

Moline recovered a fumble on the Rocks' 4-yard line and weren't to be denied, as Jerry Doerr scored from the one. Larry Heitman's kick hit the cross bar. The clock ran out on the Maroons as the half time gun went off with the Moliners on the Rocks' 3-yard line. Moline made a final bid for victory in the fourth quarter as Ronnie Slack threw long passes to Don Trull and Virgil Hall to take Moline to the 5-yard line. However, a pass intercepted with 30 seconds to go, spelled defeat. Standouts were tackle, Ronnie Granger, who spent most of the night in the opposing backfield, and fullback, Don Trull, who racked up 100 yards rushing. Dick Allison, Rocky safety man, pulled down four Maroon runners who were in the open heading for touchdowns.

Moline could only say "wait till next year" as they lost their last game of the season to Canton 13-6. The Maroons went 80 yards to score in the fourth quarter as Larry Noel drove across from the one. Moline showed its flashiest run of the season as Don Trull ran back on an intercepted pass 62 yards behind beautiful blocking by Art Solis.

Larry Heitman

Tom Bergendahl

Joe Jamison

J. D. Munn

Moline 6 Joliet 12
Sept. 12

M

Moline 13 Mattoon 0
Sept. 19

A

Moline 13 Kewanee 13
Sept. 26

R

Moline 6 Davenport 25
Oct. 3

O

Moline 13 Galesburg 6
Oct. 10

O

Moline 0 East Moline 25
Oct. 17

N

Moline 6 Rock Island 12
Oct. 31

S

Moline 6 Canton 13
Nov. 15

The Longest Mile

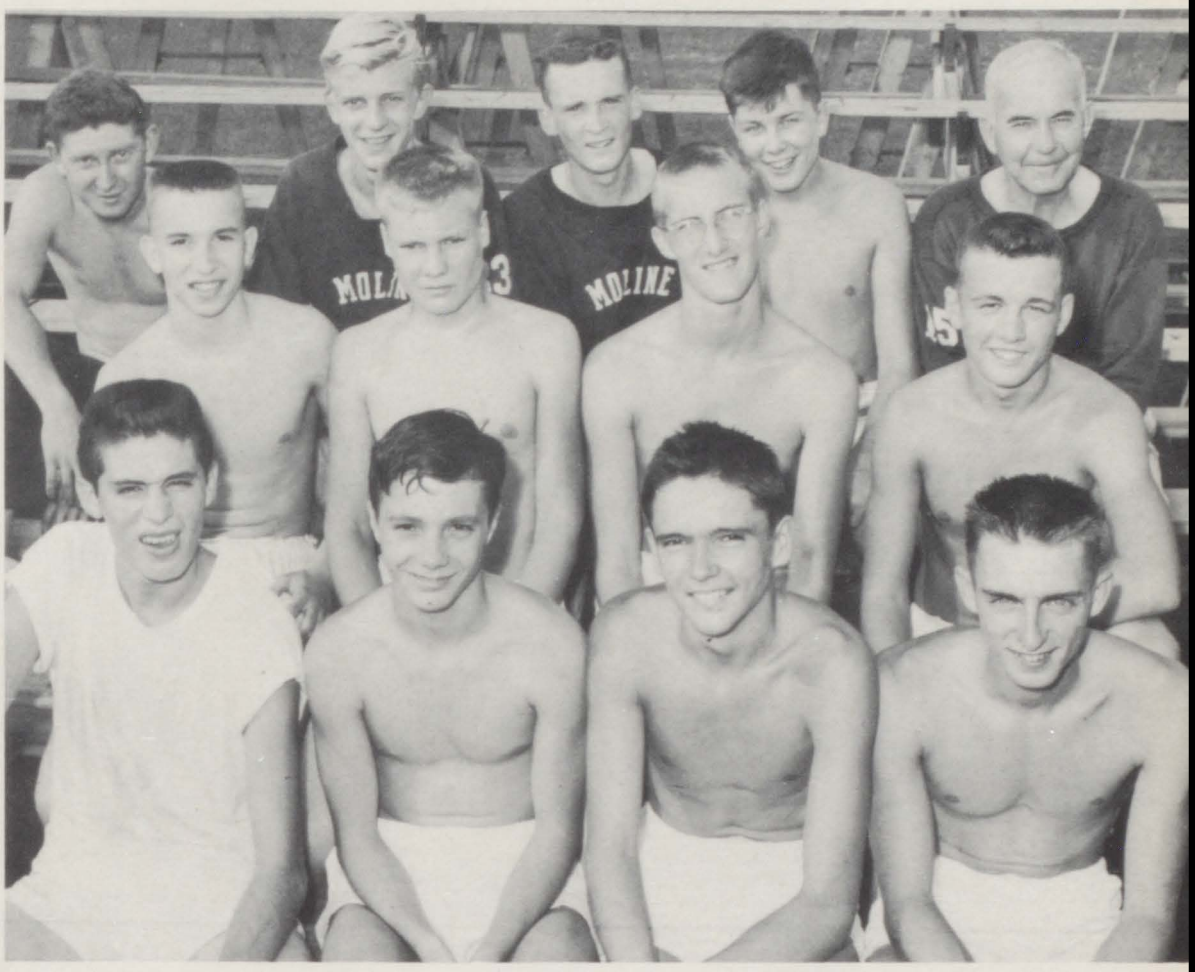

Bottom Row: Reuben Guerrero, John Hendrix, George Swift, Clay Chelstrom. *Row Two:* John Allen, Carl Nelson, Dick Dhabalt, Herb Malmstrom. *Top Row:* Paul Stewart, Bob Falk, Roland Miller, Ron Almquist, Coach Bill Bean.

Clayton Chelstrom

The Moline Cross Country team of 1952-53, under the close training eye of Coach Bill Bean, ended the season with a record of five second places and one third.

The meets included the Davenport Triangular, the Davenport Dual, the Rock Island Dual, the Sterling Invitational, the Northwest Conference meet at Kewanee, and the State District meet at Sheffield.

The boys that competed in these meets were George Swift, Clayton Chelstrom, Herb Malmstrom, Paul Stewart, John Hendrix, Eddie Vols, Carl Nelson, Dick Dhabalt, John Allen, Bob Falk, and Ron Almquist.

Clay Chelstrom, by placing fifth at the district meet in Sheffield, won the right to represent the Maroon and White at the state meet in Champaign, where he came in thirty-first out of a field of over 150 boys.

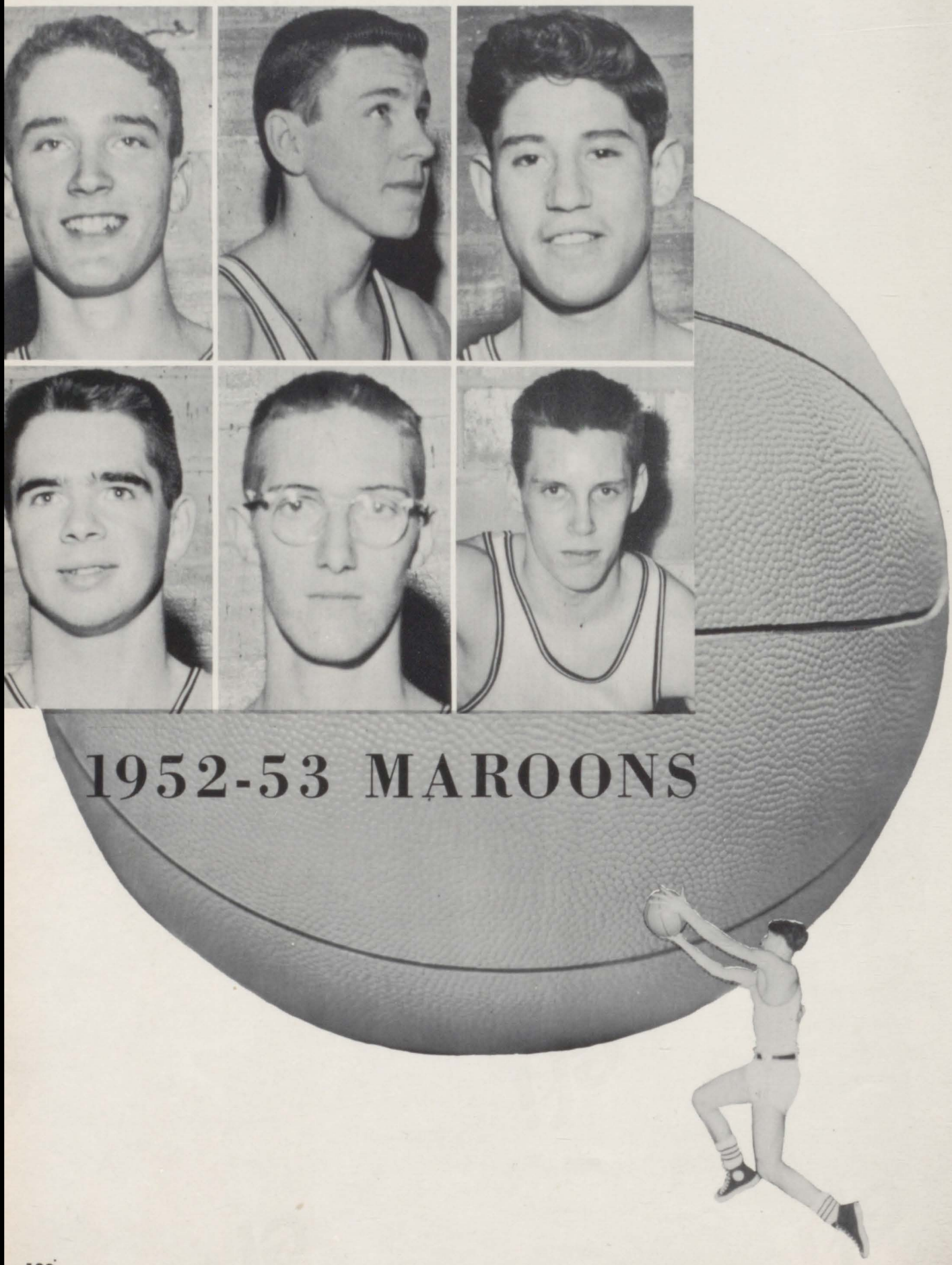

1952-53 MAROONS

Get That Ball! Make That Shot!

Kneeling: Bob Gunter, Ralph Efflandt, Adrian Winters, Jerry Leggett, Augie Martel, Virgil Hall, John Allen. *Standing:* Charles Weber, manager, Joe Jamison, Dick Dhabalt, Leon Smith, Tom Reimers, Jerry Swanson, Donavon Johnson, Bob Bloom, Bob Mills, manager.

Guiding the Maroons this season were Head Coach Jack Foley and Assistant Coach Bill Bishop.

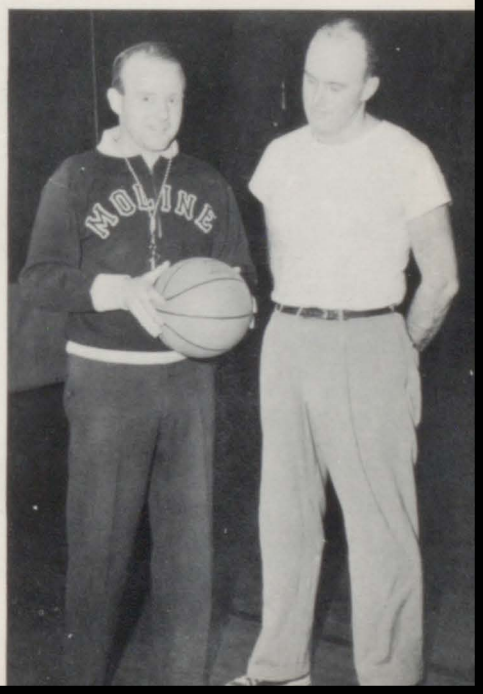

Faced with the toughest schedule in the state and only four returning lettermen, Head Coach Jack Foley and Assistant Coach Bill Bishop weren't entertaining many thoughts of repeating the fine record of the year before. However, the fighting Maroons surprised everyone by developing a powerful team and capturing the Northwest Conference championship.

Their 18 win 8 loss record does not quite tell the story. They scored an average of 65.5 points a game, while holding their foes to a 56.3 mark per game. The shooting average was an amazing 43 per cent and they scored at a 67 per cent rate at the free throw line.

The Maroons lose only four lettermen: Leon Smith, Jerry Leggett, Augie Martel and Bob Bloom. These four, along with juniors Dick Dhabalt and Adrian Winters, composed the "starting six" during most of the season.

Adrian Winters

Bob Gunter

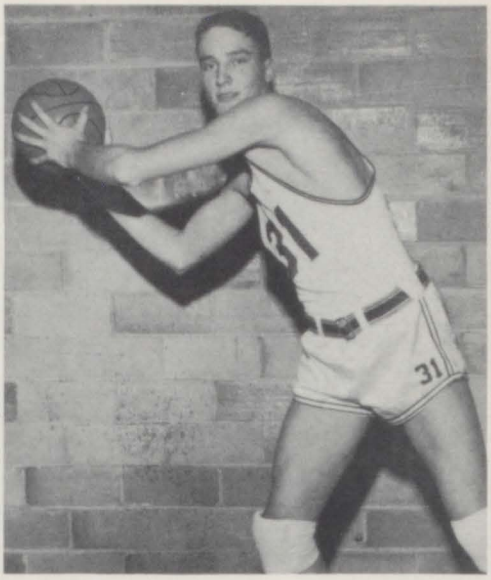

Leon Smith

The Maroons started fast, whipping through their first three games in surprisingly strong fashion. They won the opener over Joliet 63-48 and then traveled to Hinsdale to win 61-50. In this contest, Leon Smith chalked up a new scoring record by slamming in 32 points. The next game the Maroons toppled a very powerful East Rockford team 78-57. In Coach Foley's opinion, this was the best game played by the Maroons all year long.

Next, the Maroons were tripped up by a rough Thornton club 43-42, and then were upset again by East Moline the following week. In this game the services of Jerry Leggett were lost for two weeks because of an ankle injury incurred during the first half. Augie Martel also suffered a slight injury which badly handicapped the Maroons as they lost 47-41. Coming back after their two losses, they downed Galesburg 57-47 and Canton 50-44.

At full strength again, victories were chalked up over previously unbeaten Davenport, 57-51, and Oak Park, 60-49. Faced with their third game in four days and against the eventual state champs, La Grange, the boys just didn't seem to have it. They lost 70-49 with the very tired regulars sitting out the second half. However they won their next three, tripping Monmouth, 43-27; Kewanee, 62-49; and Freeport, 80-42.

Don Trull

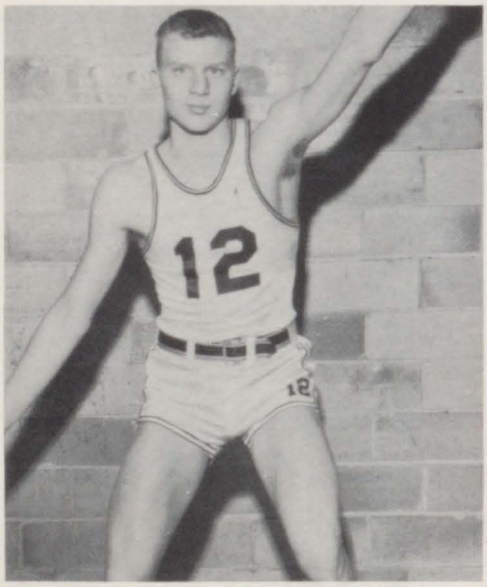

Ralph Efflandt

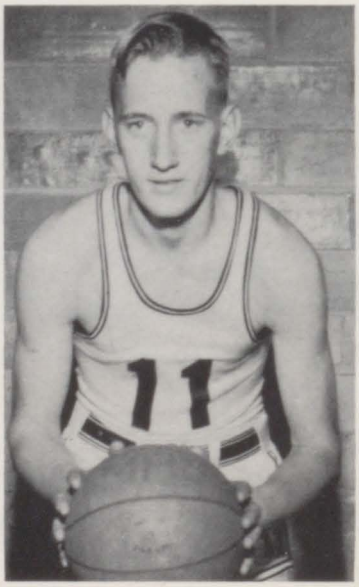

Augie Martel

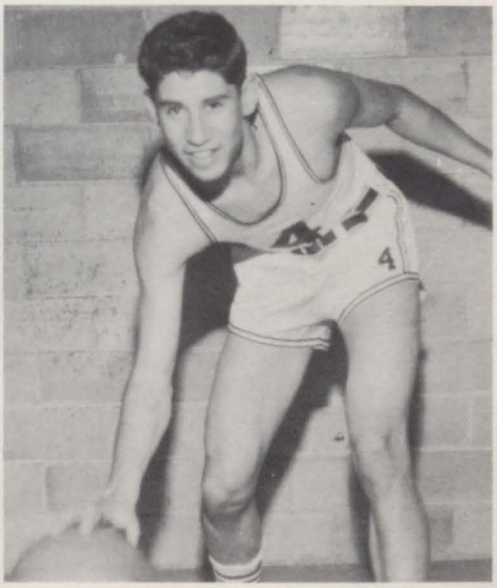

Sponsored through the courtesy of Iowa-Illinois Gas & Electric Co.

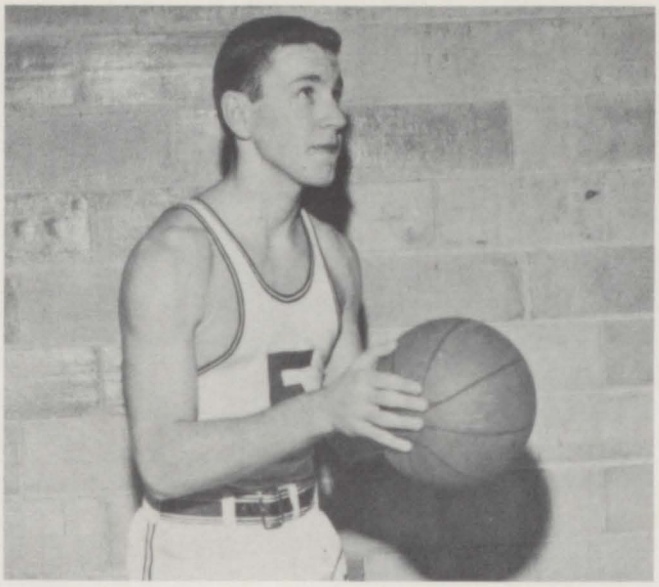

Jerry Leggett

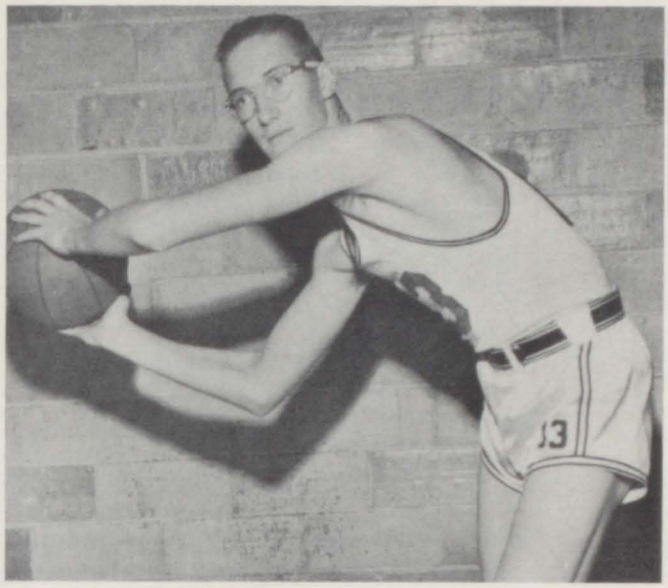

Dick Dhabalt

The Maroons then lost an important conference game to their rivals, Rock Island 66-56. Next, they won three more: 61-56 over Elgin, 51-39 over East Moline, and 56-39 over Galesburg. In a return match, the Davenport Imps won out 65-53 and then Monmouth tripped them 56-44. However, a fast 59-55 victory was snatched from Decatur and then in an extremely well played ball game, an excellent Quincy team won out 62-56. The Maroons then won the really big game of the season, dumping Rock Island 57-48 to win the Northwest bunting.

Moline came through their first two games of the regional tournament as expected taking Orion 65-30 and East Moline 51-46. The final game with Rock Island was a real thriller. The Maroons handicapped by inconsistent officiating battled the towering Rocks to the final seconds before losing a 68-65 decision.

Leon Smith led the Maroons in scoring for the season, notching 375 points for a 14.3 average. Augie Martel, the main defensive cog, posted a 12.7 average. Named one of the outstanding players in the state, he was chosen by the Chicago Daily News and the Champaign News-Gazette for second team honors. Jerry Leggett was the floor leader and passer of the team and contributed 8.6 points per game. Dick Dhabalt snatched 184 rebounds off the boards and shot .710 at the charity line. Martel copped free throw honors with an .840 mark. Leggett shot .710 and Smith .680 from the line.

Returning lettermen next year are Dhabalt, Adrian Winters, Ralph Efflandt, Joe Jamison, Bob Gunter, Don Trull, and Virgil Hall.

Virgil Hall

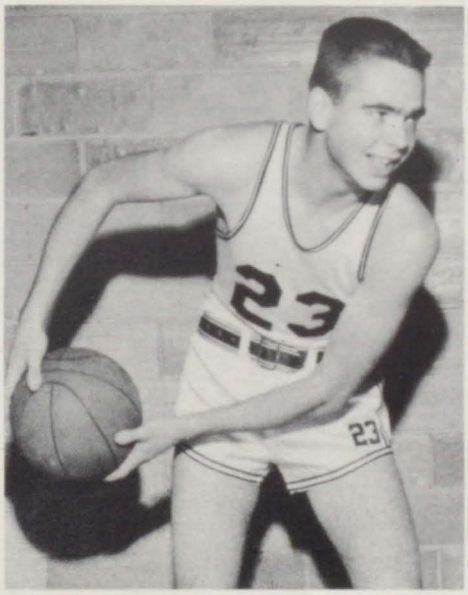

Bob Bloom

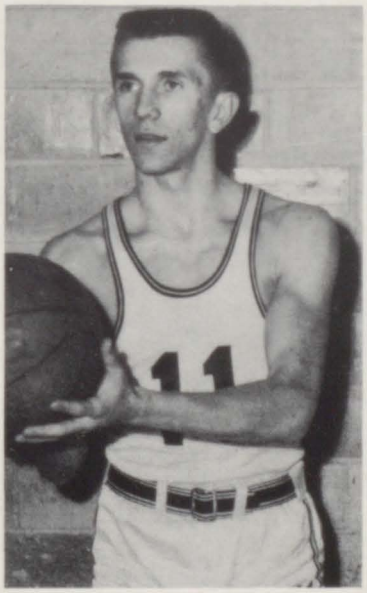

Joe Jamison

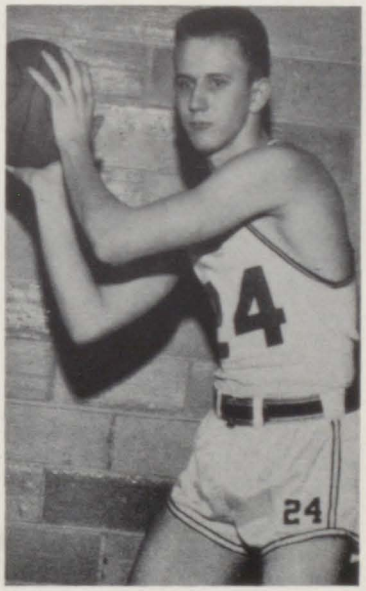

Moline 63	Joliet 48
Moline 61	Hinsdale 50
Moline 78	East Rockford 57
Moline 42	Thornton 43
Moline 41	East Moline 47
Moline 57	Galesburg 47
Moline 50	Canton 44
Moline 57	Davenport 51
Moline 60	Oak Park 49
Moline 49	LaGrange 70
Moline 43	Monmouth 27
Moline 62	Kewanee 49
Moline 80	Freeport 42
Moline 56	Rock Island 66
Moline 61	Elgin 52
Moline 51	East Moline 39
Moline 56	Galesburg 36
Moline 53	Davenport 65
Moline 44	Monmouth 56
Moline 59	Decatur 55
Moline 66	Kewanee 43
Moline 56	Quincy 62
Moline 57	Rock Island 48

Regional Tournament

Moline 65	Orion 30
Moline 51	East Moline 46
Moline 65	Rock Island 68

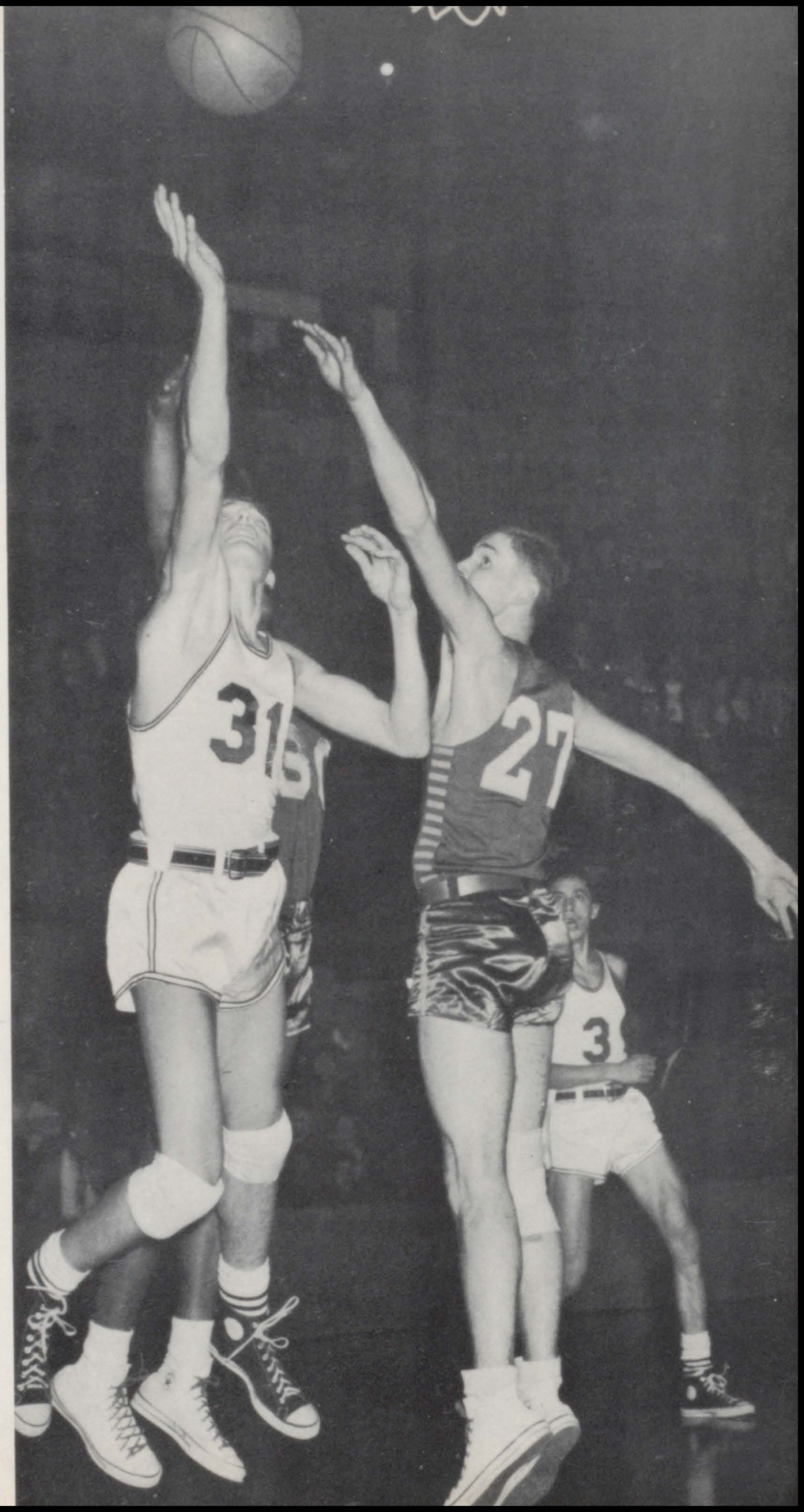

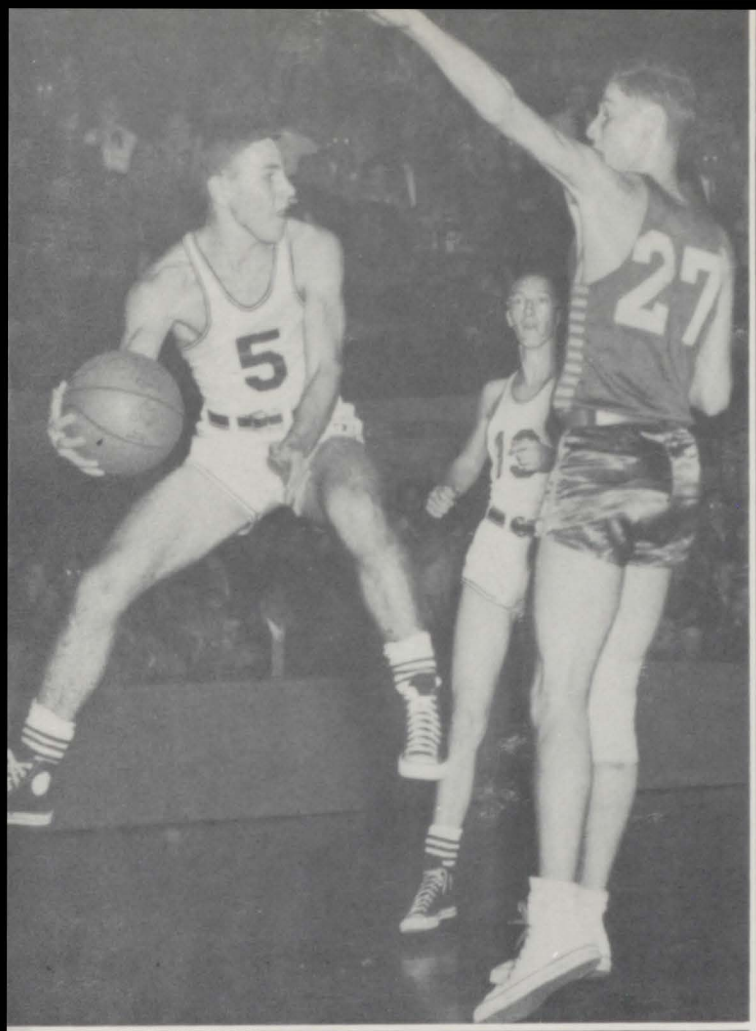
5
27

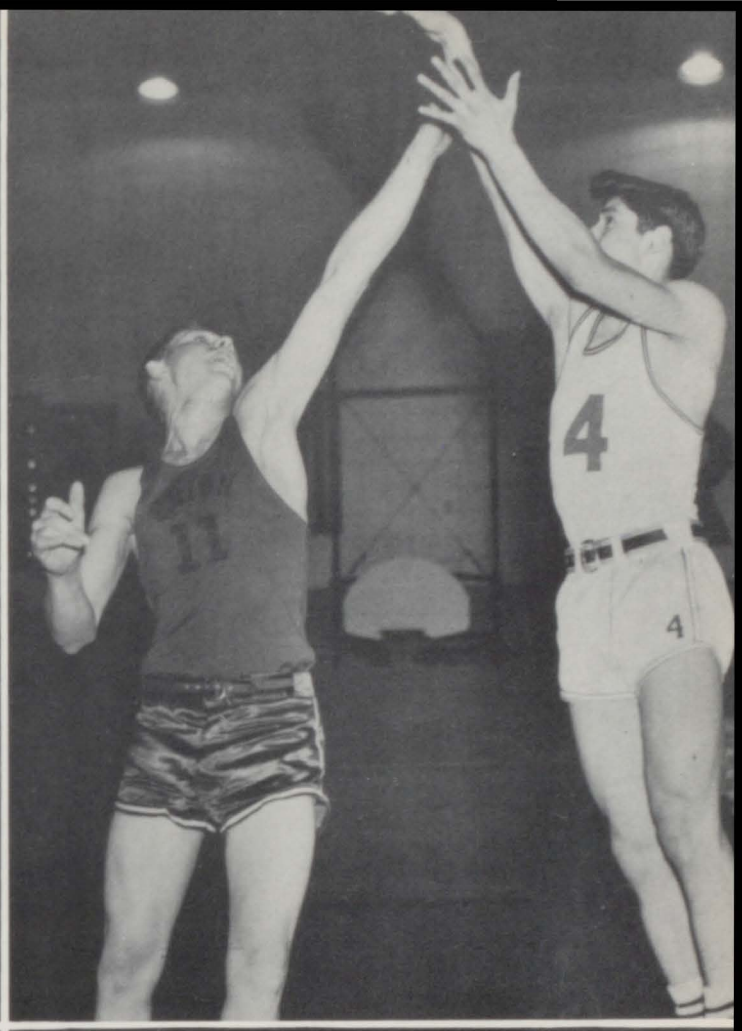
4

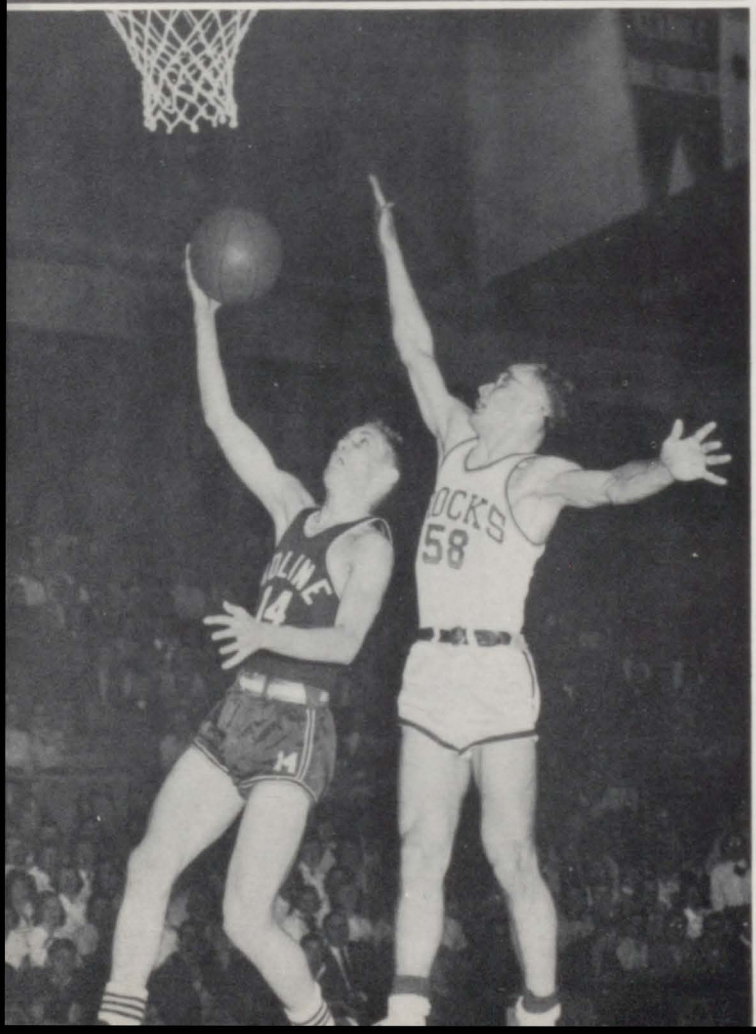
58

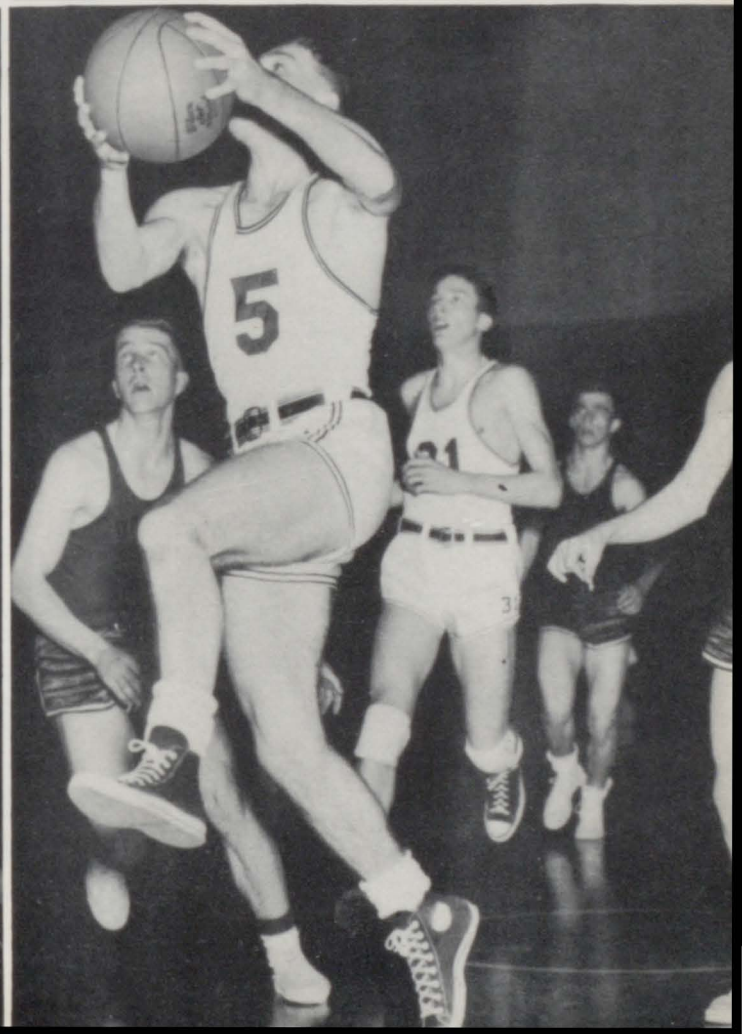
5

Bottom Row: Jack Pulford, Bob Wieland, Bob Sowers, Don Duck, Bob Parrish, Gerry Scholfield, Gary Heitman. *Row 2:* Chuck De Taeye, Jerry Kipp, Harold Campbell, George Braden, Paul Hoffman, Kenny Mahieu, George Swift, Eddie Wood. *Top Row:* Manager Glenn Parmley, John Quinones, Lee Nelson, Ron Mallicoat, Larry Noel, Ron Granger, Don Carson, Assistant Coach Al Stevens, Coach Joe Vavrus, Karl Nelson.

Maroon Grapplers

Bottom Row: Don Duck, Paul Hoffman, Larry Noel. *Top Row:* Coach Joe Vavrus, Assistant Coach Al Stevens.

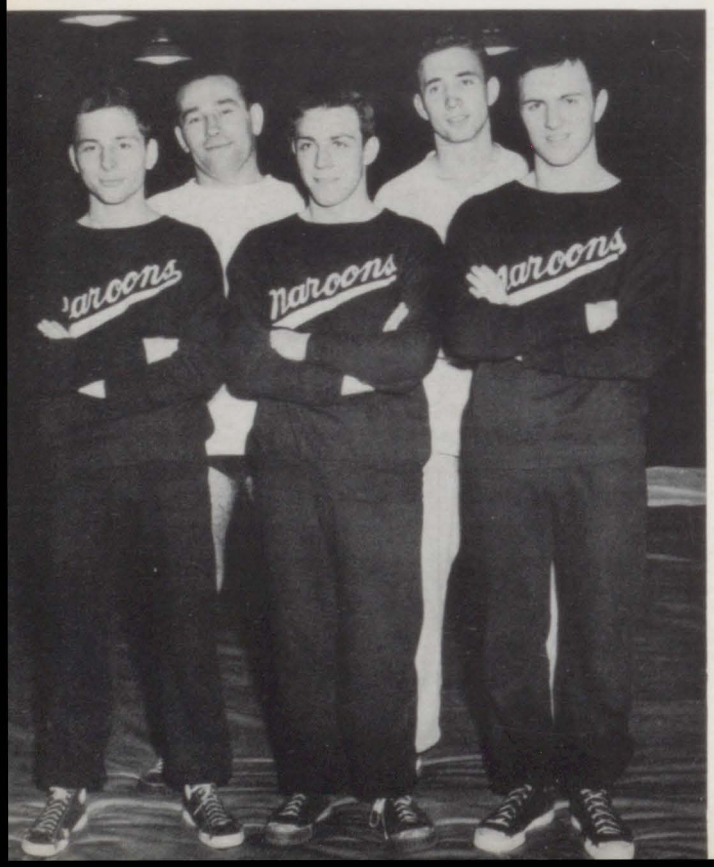

The Moline Maroon colors were again represented at the state wrestling championships in Champaign as Don Duck, Larry Noel, and Paul Hoffman advanced into the charmed meet.

For the fourth straight year, the Moline Maroon wrestling squad had a state champ among its members.

Following in the footsteps of John Ontiveros and Al Waxenberg, Don Duck took the Illinois State Wrestling Crown in the 112-pound division. Don was a standout wrestler, as he finished the season undefeated. The state meet was not new to Don, as he participated in it last year.

Paul Hoffman was another Maroon grappler who came close to bringing home a gold medal in the 138-pound division. Paul lost his final match in the tournament after suffering a hand injury in an earlier match.

Last but not least was Larry Noel who grappled in the 154-pound division. Larry was defeated in his first match.

Both Larry and Paul are back next year and should form a good nucleus around which to build next year's wrestling squad.

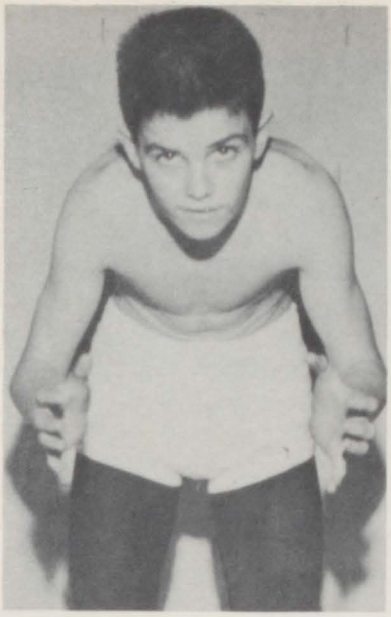

Bob Wieland

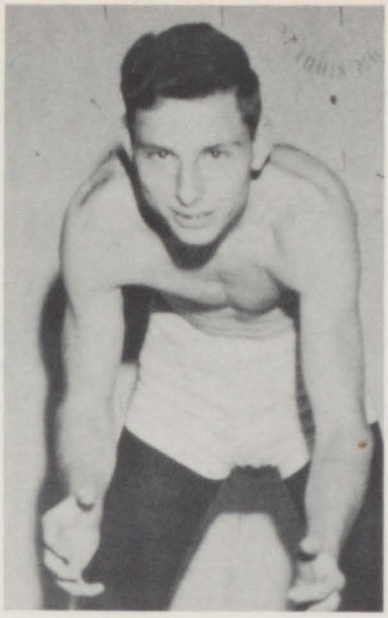

Don Duck
112 lb. State Champ

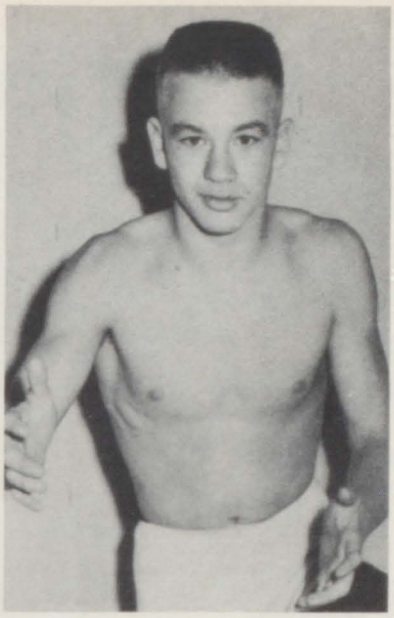

Bob Sowers

The Moline Maroon grapplers, coached by Joe Vavrus and assistant coach, Al Stevens, finished the 1952-53 season with nine wins, five losses, one tie, and a second place in the quadrangular and the invitational meets. Paced by State Champ Don Duck and Runner-up Paul Hoffman, Moline placed sixth in the state wrestling meet. The Moline B team finished with four wins and five losses.

Coach Vavrus, pleased with the season's results, expects a better wrestling season next year. He expressed his hopes for next year by saying that this year's team consisted of only three seniors and the rest of the team was composed of juniors and sophomores. Boosted by the experienced grapplers and the sophomores coming up, he feels that Moline will produce a powerful grappling team.

A short summary of this year's season follows. In the quadrangular meet Moline placed second with Bob Wieland and Don Duck taking first place medals in their weights. Moline took a second place in the invitational meet in which Bob Wieland, Don Duck, and Ron Granger wrestled to first place honors.

Moline tied Rock Island 21-21 as Bob Wieland received the only pin for Moline.

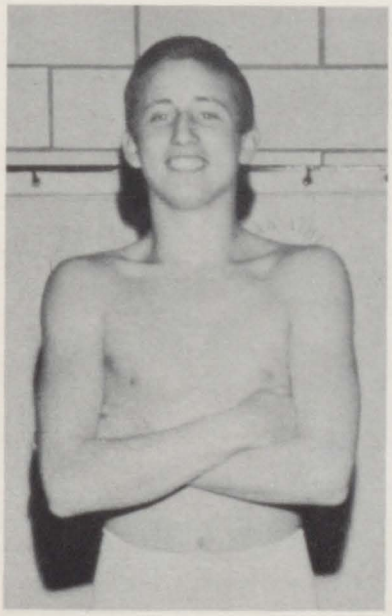

Dick Groene

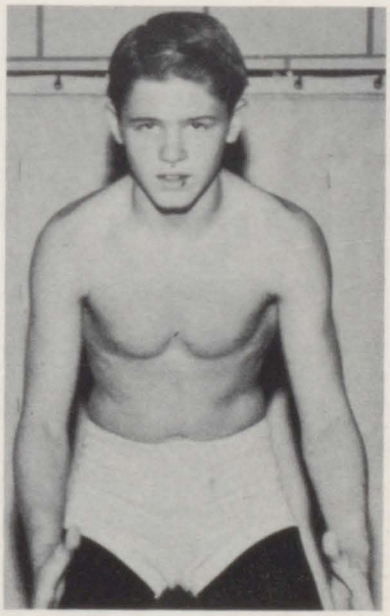

Jerry Kipp

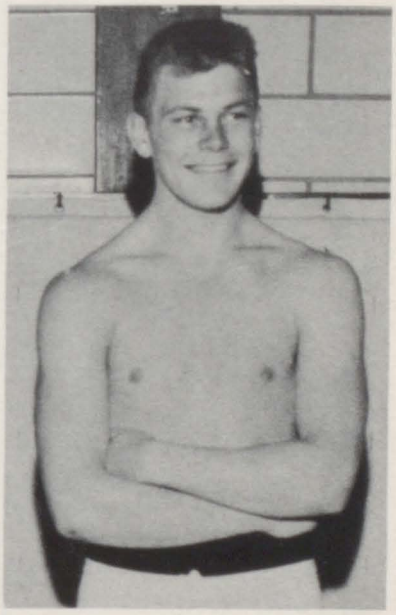

Kenny Mahieu

This page sponsored through the courtesy of The New York Store

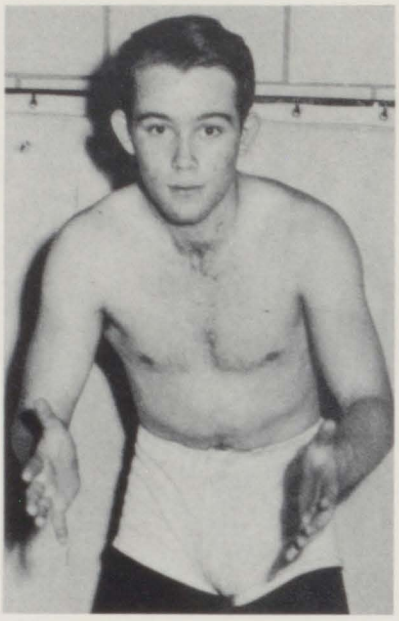

Paul Hoffman

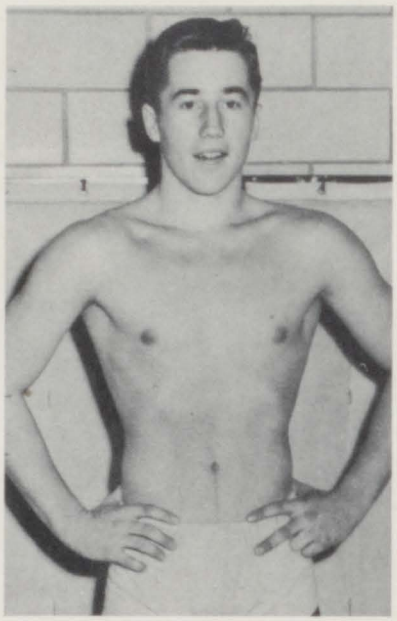

Ron Mallicoat

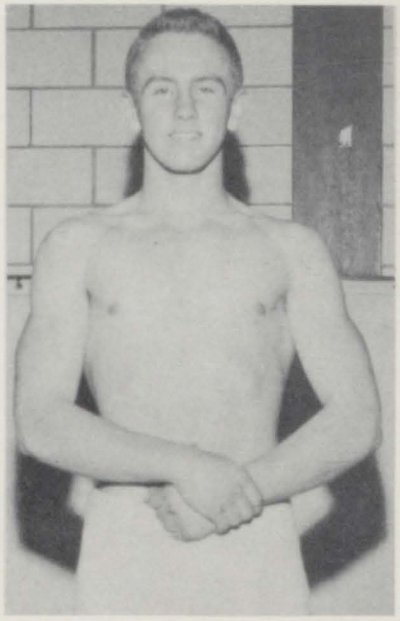

Ron Granger

The Maroons then defeated Clinton's wrestling squad 24-22. The Maroon grapplers followed by bulldozing the Geneseo team 35-15.

The squad flattened Canton to a 40-6 win. Moline defeated Pekin 23-16 but were unable to gain any pins.

The Maroons again met Geneseo and defeated them 21-17 as the B team filled in many of the A team's spots. The Maroon grapplers then downed Sterling 31-15. Meeting Clinton for the second time, Moline again defeated the River Kings 32-8.

Moline defeated Peoria Manual next, 35-11. Pins by Bob Wieland, Larry Noel, Paul Hoffman, and Ron Mallicoat accounted for many Maroon points. Moline then received its second loss from Davenport, 9-35. Traveling to New Trier and Proviso, Moline suffered two defeats as New Trier won 14-32 and Proviso 21-26.

The Maroon team again lost to Rock Island 20-26 with Paul Hoffman receiving the only pin. This match ended a successful regular season. However, the Maroons went on to conquer further fields at the state tourney.

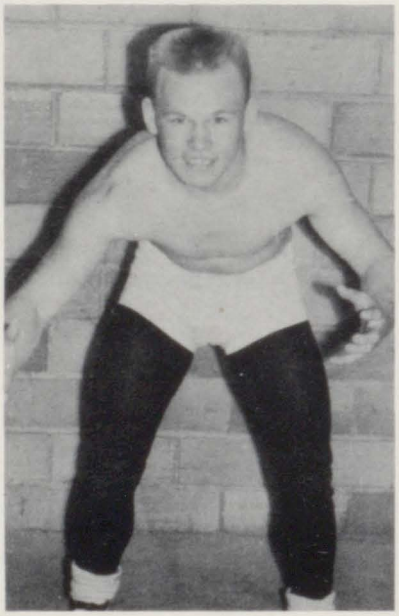

George Braden

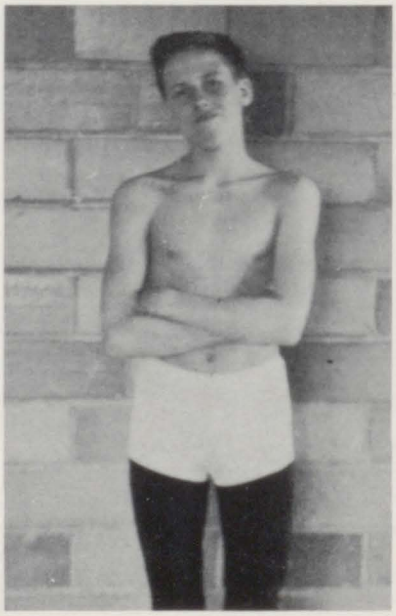

Gerry Scholfield

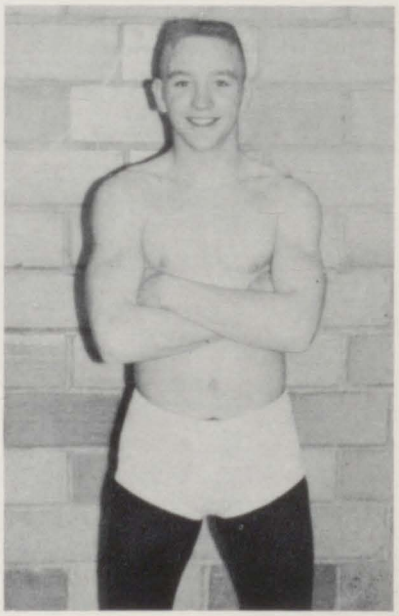

Chuck Laws

This page sponsored through the courtesy of The New York Store.

GOLF TEAM. *Bottom Row:* Tom DeSmet, Tom Schrempf. *Row 2:* Paul Womack, Jack Carlson, Jerry Leggett, Jim Gale. *Top Row:* Coach Carl Ekblad, Paul Aller, Leon Smith, Bob Bloom, Ralph Efflandt.

Fore!

This year's Maroon linksmen lived up to the high standard set by the powerful preceding teams. They won the Quad-City title in the fall season and took second in the spring. Holding their own in dual competition they won most of their meets and were strong contenders for the Northwest championship and District title later in the year. Only a fourth place was captured in the Quincy Invitational as the boys were handicapped by a sharp wind and general bad weather.

Next year should also see an excellent Moline outfit take to the links. Returning will be sophomores, Tom DeSmet and Tom Schrempf, and junior, Ralph Efflandt. Gone, however, will be three-year veterans, Paul Womack and Bob Bloom, and seniors, Jim Gale, Jack Carlson, Jerry Leggett, Paul Aller, and Leon Smith.

This page sponsored through the courtesy of The New York Store.

Your Add!

Handicapped by a lack of experience, the Maroon boys' net team, under the leadership of Mr. Robert Knees, ran into trouble during their fall and spring seasons.

During the fall season, the tennis squad didn't win any of its matches. However, these matches gave the boys good experience which showed up in their spring practice and matches. Mr. Knees, although not downhearted at the play of his boys, has high hopes for next year's tennis squad. The only two seniors on the squad are Jerry Swanson and Roger Smith. The rest of the squad is comprised of juniors: George Dellos, Jack Sheley, Bob Young, and sophomores: Steve Gustafson, Ned Snow, and George Seaberg.

Mr. Knees is doubly busy as he also coaches the girls' team.

BOYS' TENNIS. *Bottom Row:* Jack Sheley, Ned Snow, George Dellos, Jerry Swanson. *Top Row:* Steve Gustafson, Bob Young, Roger Smith, George Seaberg, Coach Robert Knees.

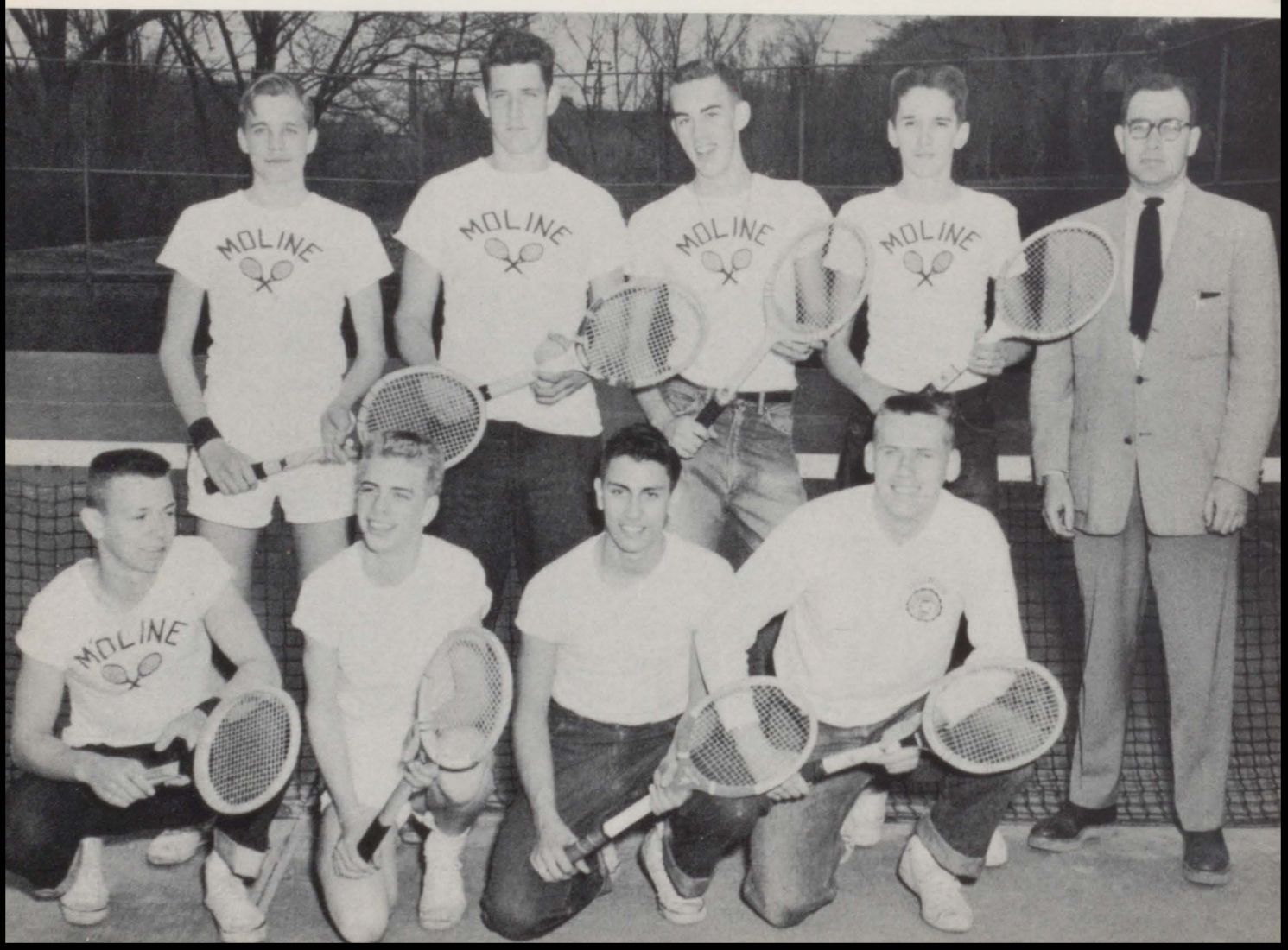

GIRLS' TENNIS. *Bottom Row:* Nancy McChesney, Virginia Larson, Carole Carlson, Toni White, Sandra Stegmiller. *Top Row:* Marilyn Oehmich, Carol Johnson, Betty Klier, Dona Welch, Katy Bodenbender, Bonnie Hull.

Net Serve!

Playing a "no luck" fall season, the MHS girls' tennis team worked hard to make their spring season better.

Senior veterans included Toni White, who had some success in singles; Sandra Stegmiller, Dona Welch, Virginia Larson, and Bonnie Hull. These seniors look to six junior girls who will carry on next year as veterans. They are Carole Carlson, Carol Johnson, Betty Klier, Judy Reily, Nancy McChesney, and Katherine Bodenbender.

During the fall season, four home meets were held. One of these was the Quad-City conference meet. Tennis teams from East Moline, Rock Island, Davenport and Moline met in competition at the Riverside tennis courts. Out-of-town matches were held at Davenport, East Moline, and Rock Island. Most of the fall meets were singles.

The spring season opened with Moline at Davenport. Five other matches were held, Moline playing host to them three times. Opponents again were Davenport, East Moline, and Rock Island. The schedule was evenly divided between single and double games.

This page sponsored through the courtesy of The Moline Daily Dispatch.

TRACK TEAM. *Bottom Row:* George Swift, Paul Stewart, Ralph Efflandt, Erdie Morris, John Allen, Marshall Hesler, Larry Noel, Jerry Lance. *Row 2:* Jay Hawkinson, Earl Van Gilder, Clay Chelstrom, Herb Malmstrom, Ralph Stephenson, Dick Klier, Ron Slack, Dick Dhabalt, Coach Jack Foley. *Top Row:* Charles Weber, Karl Nelson, Larry Carson, Don Johnson, Ronnie Granger, Chuck Laws, Dave Pierce, Ron Jones, Coach Bill Bean.

Watching over the Maroon tracksters are Assistant Coach Jack Foley and Head Coach Bill Bean.

They're Off!

On your mark, get set, go! was the cry of the Maroon cinder team which ran into weather trouble that greatly hindered their season's record. They practiced under the strict eye of coaches Bill Bean and Jack Foley.

Schedule difficulty and bad weather caused cancellation of the Davenport Relays, the Sterling Relays, and a Davenport dual meet.

Mr. Bean and Mr. Foley are looking forward to next year's squad, as only six seniors reported for the team. Those boys were Don Johnson, Ron Granger, Clayton Chelstrom, Ron Slack, Herb Malmstrom, and Paul Stewart.

Mr. Bean spent most of his time working with the runners, while Mr. Foley concentrated on coaching the field events.

This page sponsored through the courtesy of The Moline Daily Dispatch.

BASEBALL TEAM. *Bottom Row*: Jack Rosenberg, Lloyd Lawson, Dick Hugaert, Carl Fredericksen, George Jamieson, J. D. Munn, Jerry Doerr, Adrian Winters, Joe Jamison, Gary Slavish. *Top Row:* managers, Jack Scholfield and Burdette DeKeyrel, Virgil Hall, Don Trull, Bob Nelson, Bob Rogers, Ron Drennan, Darrell Peterson, coaches, Bob Barger and Archie Swanson.

Batter Up!

The baseball team, under the able direction of head coach, Archie Swanson, and his assistant, Bob Barger, was well equipped with seven returning lettermen this year and was one of the better teams in Maroon history. Next year, however, Moline should be one of the more powerful clubs in the state because only four lettermen will graduate. Two of these, Carl Frederickson and Bob Rogers, were mainstays on the mound, and the other two, Jerry Doerr and Bill Klier, were regular infielders.

Early season play was highlighted by a brilliant one-hit pitching chore turned in by junior, Dick Hugaert, against Canton. The same afternoon Carl Fredericksen twirled a nice two-hit game and the Maroons snatched both wins from the Little Giants.

Rounding out this year's version of the Moline nine were pitchers, Bob Nelson, Ronnie Drennan, and Don Verstraete; infielders, Don Trull, Jack Rosenberg, Lloyd Lawson, Adrian Winters, John Myers, and Joe Jamison; and outfielders, Darrell Peterson, George Jamieson, J. D. Munn, Gary Slavish, and Virgil Hall.

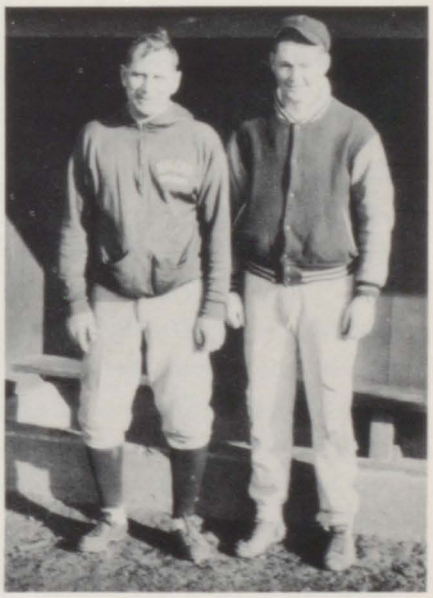

In charge of this year's squad are Head Coach Archie Swanson and Assistant Coach Bill Barger.

This page sponsored through the courtesy of The Moline Daily Dispatch.

BURPS. *Bottom Row:* Ralph Stephenson, Russ Lagerblade, Gerald Poston. *Top Row:* Dick Cline, Bob Hensley, Chuck Laws, Burdette DeKeyrel.

This Is Basketball?

A mild upset was pulled this year as the Burps, an all junior team, copped the intramural championship. Although they could only garner a tie for first place with the Getteninies during the regular season play, the Burps showed their class in the playoffs. The Burps opened the tourney by defeating the Jobbers in two straight games. The Bobcats downed the Getteninies in two out of three game series. The final series was hard fought all the way with the Burps reigning as champs by beating the Bobcats in both games.

BOBCATS. *Bottom Row:* Sonny Lievens, George Husar, Butch Hannah, Bob Vande Voort. *Top Row:* Bob Rogers, Stuart Ingwersen, Carl Fredericksen, Jim Cirricione, Art Solis.

SENIOR LETTERMEN are, *Bottom Row:* Ron Slack, Clayton Chelstrom, Jerry Doerr. *Row 2:* Dick Malcolm, Don Duck, George Braden. *Row 3:* Augie Martel, Jim Gale, Jerry Leggett. *Row 4:* Bob Bloom, Don Johnson, Carl Fredericksen, Larry Heitman. *Row 5:* Jack Carlson, Leon Smith, Paul Womack, Ron Almquist. *Top Row:* Paul Aller, Gene Kaiser, Tom Bergendahl, Rog Dunlap, Jerry Swanson.

Gone But Not Forgotten

Pictured above are the senior boys who have participated in a sport this year. These are the boys who have given their time, their talents, and themselves to make the name of Moline High School well known in the field of athletics. Although some of the records of the various teams might have been better, the players were always doing their best and never gave up until the final gun went off. Although these boys have competed on the athletic field for the last time, their talent and spirit will never be forgotten.

This page sponsored through the courtesy of the HERMAN NELSON CORPORATION

Senior Activities

Number 11 indicates junior year; number 12 indicates senior year; no number indicates both years.

AGUIRRE, CLEO: A.D.C.-Fellowship Production 12; Y-Teens; Civics Club 12; Spanish Club; After Dinner Club 12.

ALLER, PAUL: Football; Golf; Intramural Basketball 11; Fellowship Club 12; Civics Club 12; Hi-Y; Lettermen's Club; Choir 11; Orchestra; Band.

ALMQUIST, KATHRYN: Supply Corner; After Dinner Club 12; Civics Club 12; G.A.A.; Choir 12; Chorus 11.

ALMQUIST, RONALD: Cross-Country 12; Wrestling 11; Intramural Basketball 11; A.D.C. Fellowship Production 12; Fellowship Club 12; Rifle Club 11; Civics Club 12; Hi-Y 12; Lettermen's Club.

ANDERSON, DONNA REMY: French Club 11; After Dinner Club 12.

ANDERSON, GEORGE: Fellowship Club 12.

ARNOLD, WILLIAM: Fellowship Club 12; A.D.C. Fellowship Production 12; Civics Club 12; National Honor Society.

BARBER, BETTY JO: After Dinner Club 12; D.E. 12; Supply Corner 12.

BARGER, SHARON: Swing-Out Committee 12; L.O.'T. typist 12; A.D.C. Fellowship Production, Steering Committee 12; After Dinner Club 12; French Club; Student Congress; Y-Teens; Fine Arts Club; National Honor Society 12.

BELING, ALICE: Commencement Committee 12; L.O.'T. Reporter 11; "Cuckoos on the Hearth"; "Taming of the Shrew"; "What A Life"; "Song of Norway"; A.D.C.-Fellowship Production 12; Y-Teens; Civics Club 12; G.A.A.; Student Congress 11; Fine Arts Club; Band; Operetta 12; National Honor Society; After Dinner Club 12.

BENZON, ART: Hi-Y 11; Fellowship Club 12.

BERGENDAHL, TOM: Football; Intramural Basketball; Spanish Club 11; Lettermen's Club; Fellowship Club 12.

BLOOM, BOB: Junior Class Vice-President; Basketball; Golf; Fellowship Club 12; Civics Club 12; Student Congress 11, President 12; Lettermen's Club; L.O.'T. Attendant to the King; A.D.C. Fellowship Production 12, Steering Committee.

BOGGUESS, DON: Football; Track 11; Intramural Basketball 12; Fine Arts Club; Fellowship Club; "Song of Norway"; "Taming of the Shrew"; "One Night of Melody"; Lettermen's Club; Band 11, Vice-President 12; Orchestra 11, President 12; Chorus 11, Vice-President 12.

BOSWELL, PAULINE: After Dinner Club 12.

BRADEN, GEORGE: Lettermen's Club 11, Vice-President 12; Football; Wrestling; Baseball 11; Intramural Basketball 12; Civics Club 12; Spanish Club 12; Supply Corner 12; Most Valuable Football Player 12; Honorary Football Captain 12; Sportsman and Leadership Award 12; Northwest Conference Second Team (Football) 12; National Honor Society.

BUCHERER, MARLENE: Literary Board 11, Secretary 12; Cap and Gown Committee Chairman 12; Pep Club 12; Senior Class Editor of "M"; Feature Editor of L.O.'T. 12, Reporter and Assistant Feature Editor 11; Imp; "Cuckoos on the Hearth"; "Brigadoon"; A.D.C. Fellowship Production 12; After Dinner Club 12; Y-Teens; Civics Club, Vice-President 12; G.A.A.; Student Congress; Fine Arts Club 12; Junior Classical League, District President; Quill and Scroll; National Honor Society.

DON BURAU: Fellowship Club 12.

BURKE, MIKE: Senior Class Secretary-Treasurer; Golf 12; Baseball Manager 11; Intramural Basketball; A.D.C. Fellowship Production 12; Fellowship Club 12; Civics Club 12; Hi-Y 11, Secretary 12.

BURKHALTER, BARBARA: Commencement Committee 12; A.D.C. Fellowship Production 12; After Dinner Club 12; Y-Teens; Civics Club Secretary 12; G.A.A. 11, Secretary 12; Student Congress 12; Fine Arts Club 12; Spanish Club; F.T.A., Secretary; Operetta 12; National Honor Society.

BURNETT, JIM: Football; Track 11; Intramural Basketball 12; Fellowship Club 12; Lettermen's Club.

BURTON, SHARON: Commencement Committee Chairman 12; Music and Dramatics Editor of "M"; A.D.C.-Fellowship Production 12; After Dinner Club 12; Y-Teens 12; Civics Club 12; Student Congress Secretary 12; Fine Arts Club 12; Choir 11; Girls' Sextette 12; National Honor Society; Operetta Workshop Secretary 12; "Song of Norway"; "Brigadoon"; "One Night of Melody"; Business Manager of Musicals.

CALMER, BARBARA: Jr. Senior Prom 11, Chairman; Decoration Committee; Majorette; Cheerleading; After Dinner Club 12; Y-Teens 12; Civics 12; Home Ec Club 12; G.A.A.; Choir 12.

CALSYN, FLORENCE: Chorus 11; After Dinner Club 12.

CAMPBELL, BOB: Fellowship Club 12.

CARLSON, JACK: Literary Board 12; Announcement Committee Chairman 12; Cap and Gown Committee 12; Wrestling 11; Golf; Intramural Basketball; "M" Editor-in-Chief 12; Fellowship Club 12; A.D.C. Fellowship Production 12; Civics Club President 12; Hi-Y 12; Lettermen's Club Treasurer 12; "Song of Norway"; "Taming of the Shrew"; Basketball Programs 12; "M" Ad Solicitor.

CARLSON, MARILYN: "M" Junior Class Editor; L.O.T. Circulation Manager 12; A.D.C. Fellowship Production 12; After Dinner Club 12; Y-Teens President 12, Vice-President 11; Civics Club 12; G.A.A.; Fine Arts Club, French Club, Chorus 12; Operetta 12; Scandinavian Singers, President 12; "M" Queen Attendant 12; "Cuckoos on the Hearth"; "Brigadoon"; "One Night of Melody."

CASE, CULLEN: Civics Club 12; Student Congress 12; Fine Arts Club 11; Spanish Club; Band; Orchestra 11; Fellowship 12.

CECIL, NANCY: A.D.C.-Fellowship Production; After Dinner Club 12; Rifle Club 11; G.A.A.

CHELSTROM, CLAYTON: A.D.C. Fellowship Production 12; Civics Club 12; Lettermen's Club 12; Track; Cross-Country; Intramural.

CHILBERG, VALARIE: G.A.A. Board 12; A.D.C. Fellowship Production 12; After Dinner Club 12; Y-Teens; G.A.A.; Fine Arts Club 12; Jr. Classical League 11; Future Teachers 11.

CLARY, BOB: Basketball 11; Track 11; Baseball 11; Fellowship 12; Civics Club; "Cuckoos on the Hearth."

CLAUSON, PHILLIP: Intramural Basketball; Fellowship 12; D.E. 12; Civics Club 12; Spanish Club 11.

CLEMMONS, EDMON: Civics Club 12; Chorus 11; Fellowship 12.

COOPER, ARLA: After Dinner Club 12; Chorus 11; Winner of Imp cover 11.

COUTTEAU, EUGENE: Intramural Basketball; Fine Arts Club 12; A.D.C. Fellowship Production 12; Civics Club 12; Fine Arts Club 12; Choir 11; Band; Orchestra; Chorus 11; Boys' Quartet; Operetta 11.

COX, BARBARA: After Dinner Club 12; Civics Club 12; Home Ec. 12.

CRAWFORD, MARLENE: Cheerleading 11; After Dinner Club 12; Band 12; Orchestra; A.D.C. Fellowship Production 12.

CRUSE, SUZANNE: Pep Club 12; L.O.'T. Reporter 11; A.D.C. Fellowship 12; After Dinner Club 12; Y-Teens; Civics Club 12; G.A.A.; Fine Arts Club 12; Jr. Classical League 11; Future Teachers 11; Chorus 12.

CRUSON, JANICE: Ring Committee 11; A.D.C. Fellowship Production 12; After Dinner Club 12; Y-Teens; G.A.A.; Fine Arts Club; Spanish Club 11; Choir 12; Chorus 12; "One Night of Melody."

DAVIS, FERN: Pep Club 12; After Dinner Club 12; Y-Teens; Civics Club 12; G.A.A.; Future Teachers; Band 11; Orchestra.

DEGE, CHARLES: Cap and Gown Committee 12; Intramural Basketball; A.D.C. Fellowship Production 12; Fellowship Club 12; Civics Club; Band 11; Orchestra 11.

DEFAUW, ALBERT: Intramural Basketball; D.E.; Civics Club; Fellowship 12.

DEJONGHE, JAMES: Swing-Out Committee; Intramural Basketball; "Cuckoos on the Hearth"; "Taming of the Shrew"; "Brigadoon"; "Song of Norway"; "What A Life"; A.D.C. Fellowship Production 12; Fellowship Club 12; D.E. President; Civics Club 12; Operetta.

DENNIS, LAVORA: Y-Teens; Home Ec Club; After Dinner Club 12.

DEPAEPE, JAMES: Fellowship Club 12.

DEPOOTER, CAROL: After Dinner Club 12; Y-Teens; D.E.; Civics Club; Home Ec; Fine Arts Club.

DEPOOTER, CLARENCE: Fellowship Club 12.

DOERR, JERROLD: Football; Baseball; Intramural Basketball; Student Congress; Lettermen's Club; Fellowship Club 12.

DREW, MARY: Library Club; Civics Club; Home Ec Club; After Dinner Club 12.

DUCK, DONALD: Wrestling; Intramural Basketball; Rifle Club Vice-President; Lettermen's Club; National Honor Society; State Wrestling championship; Fellowship Club 12.

DUDZIK, JOHN: Intramural Basketball; Student Congress; Fellowship Club 12.

DUESTERHAUS, JOAN: Home Ec Club; Fine Arts Club; Chorus; After Dinner Club 12.

DUFOUR, NANCY: Ring Committee 11; Pep Club 12; "M" Typist 12; L.O.'T. Ad Manager; Imp Ad Manager; "Cuckoos on the Hearth"; "Taming of the Shrew"; A.D.C.-Fellowship Production 12; Fine Arts Club; "Song of Norway" 12; After Dinner Club 12; Y-Teens; Civics Club 12; G.A.A.; Operetta 12; "Brigadoon" 11; "One Night of Melody" 12.

DUNLAP, ROGER: Class President, Ring Committee 11; Football; Track; "M" Subscription Manager 12; A.D.C. Fellowship Production 12; Student Congress 11; Hi-Y 12; Lettermen's Club; Homecoming King; Fellowship Club 12.

ECKBERG, SIG: Intramural Basketball; Rifle 12; Orchestra 11; Fellowship Club 12.

EKLOF, ROLAND: Spanish Club; Fellowship Club 12.

EVANS, JOHN: Intramural Basketball; Band; Orchestra; Fellowship Club 12.

EVANS, KATY: Literary Board 12; Cap and Gown Committee 12; Pep Club 12; "M" Index Editor and Advertising Solicitor; L.O.'T. Co-Editor 12; Imp Co-Editor 12; "Cuckoos on the Hearth"; "Taming of the Shrew"; A.D.C. Fellowship Production 12; Fine Arts Club; Debate 11; "Song of Norway"; After Dinner Club 12; Y-Teens; Civics Club 12; G.A.A.; Future Teachers 12; Chorus 11; Operetta 12.

FANNING, DELANE: Intramural Basketball; Spanish Club; Fellowship Club 12.

FARNAM, JEROLD: Intramural Basketball; "Cuckoos on the Hearth"; A.D.C. Fellowship Production 12; Fine Arts Club; Band; Orchestra; Chorus.

FERRIS, JANICE: Fine Arts Club; "Brigadoon"; "Song of Norway"; After Dinner Club 12; Y-Teens; G.A.A.; Future Teachers; Band; Operetta; Orchestra; National Honor Society.

FOGAL, JACK: Intramural Basketball; A.D.C. Fellowship Production 12; Rifle Club, Vice-President 11, President 12; Lettermen's Club; Fellowship Club 12.

FORBEY, LAURRAINE: After Dinner Club 12; Y-Teens; Home Ec.

FORD, DELORES: National Honor Society; After Dinner Club 12.

FOSTER, CAROL: Commencement Committee; "What A Life"; "Taming of the Shrew"; "Song Of Norway"; After Dinner Club 12; Civics Club; Fine Arts Club 12; Chorus 11; Operetta; Girls' Sextet; A.D.C. Fellowship Production 12.

FREDERIKSEN, CARL: Football 11; Baseball; Tennis 12; Intramural Basketball; Civics Club; Hi-Y Vice-President; Lettermen's Club; Fellowship Club 12.

FRITZ, BARBARA: Pep Club 12; Library Club President 12; After Dinner Club 12; Y-Teens; Civics 12; G.A.A.; Fine Arts Club; Jr. Classical League; Chorus Treasurer 12; National Honor Society.

GALE, JAMES: Cross-Country 11; Wrestling 11; Golf; Intramural Basketball; A.D.C. Fellowship Production 12; Fellowship 12; Civics Club Treasurer; Lettermen's Club; National Honor Society.

GAMBLE, TED: Civics Club 12; Student Congress Treasurer; Jr. Classical League, Vice-President 12; National Honor Society; Fellowship Club 12.

GARRISON, Mary: G.A.A.; Fine Arts Club; Chorus; After Dinner Club 12; F.H.A., Secretary 11.

GEORGE, DARLENE: Literary Board 12; Swing-Out Committee Chairman 12; Jr.-Sr. Prom Program Chairman 11; "M" Junior Class Editor 12; L.O.'T. News Editor 11; L.O.'T. Co-Editor 12; Imp Editorial Board 11; Imp Co-Editor 12; "Cuckoos On The Hearth"; Library Club, Vice-President 11; After Dinner Club 12; Y-Teens, Vice-President; Civics Club, Secretary 12; G.A.A.; Fine Arts Club 11; French Club, Secretary 11; Attendant to "M" Queen; Declamation 11; D.A.R. Award 12; Quill and Scroll; National Honor Society.

GOBEN, DONALD: Band; Orchestra; Fellowship Club 12.

GRANGER, RON: Football; Wrestling; Intramural Basketball; Civics Club 12; Hi-Y; Lettermen's Club; Fellowship Club 12.

GRAVITT, JANICE: Class Vice-President 11; Cheerleading 11; Assistant Editor to The "Scoop" 11; Junior Play 11; Home Ec 11; Chorus; After Dinner Club 12.

GROTHUSEN, JEANETTE: After Dinner Club 12; Home Ec Club.

GUILD, BERNARD: "What A Life"; "Brigadoon"; "Song Of Norway"; Fellowship Club 12; Civics Club; Student Congress; Hi-Y; Fine Arts Club; Spanish Club; Future Teachers; Ella M. Cockrell Poetry Award; Steering Committee A.D.C.; National Honor Society; Art Award.

GUINN, ROSEMARY: "M" Assistant Editor; L.O.'T. Reporter; After Dinner Club 12; Y-Teens; Home Ec Club 12; A.D.C.-Fellowship Production 12.

HAGEL, JERROLD: Fellowship Club 12; Civics Club 12; Student Congress; Spanish Club 11; Lettermen's Club; National Honor Society.

HALL, VIRGINIA: Home Ec 11; After Dinner Club 12.

HAMM, JOYE: Senior Ball Committee; "Taming Of The Shrew"; A.D.C. Fellowship Production 12; "What A Life"; After Dinner Club 12; Y-Teens; Civics Club 12; Fine Arts Club, Secretary 11, President 12.

HANNAH, VINTON: Fellowship Club 12.

HARDER, BILL: Intramural Basketball; Hi-Y; Fellowship Club 12.

HEAD, EVELYN: After Dinner Club 12.

HEALD, JOANN: After Dinner Club 12; Home Ec 12; G.A.A. 11.

HEARN, DELORES: After Dinner Club 12; Civics Club 12; Home Ec 12; A.D.C. Fellowship Production 12.

HEBBLE, WILLIAM: Senior Ball Committee; L.O.'T. Sports Editor 12; "Taming Of The Shrew"; Civics Club President 12; Student Congress 12; Hi-Y 12; Spanish Club; Fellowship Club 12; National Honor Society.

HEITMAN, LAWRENCE: Football; Track; Intramural Basketball; A.D.C. Fellowship Production 12; Fellowship Club 12; Civics Club 12; Hi-Y; Spanish Club Secretary and Treasurer; Lettermen's Club Secretary; "Brigadoon"; "Song Of Norway."

HERBERT, SUSAN: L.O.'T. Proofreader 12; A.D.C. Fellowship Production 12; After Dinner Club 12; Y-Teens Program Chairman; Civics Club 12; G.A.A.; Student Congress; Fine Arts Club 12; Pep Club 12.

HILLS, BRUCE: Ring Committee 11; Football 12; L.O.'T. Sports Editor, Reporter, Assistant Sports Editor 11; A.D.C. Fellowship Production 12; Civics Club 12; Spanish Club; Choir 11; Fellowship Club 12; "Taming Of The Shrew."

HINDE, DAVID: "M" Photographer; L.O.'T. Photographer; "Taming Of The Shrew"; A.D.C.-Fellowship Production 12; Fine Arts Club 12; Spanish Club; Camera Club President; Fellowship Club.

HOGBERG, NATALIE: "Song Of Norway"; "Brigadoon"; Operetta; Girls' Sextet; Fine Arts Club; After Dinner Club 12.

HOLLENBACK, OWEN: Fellowship Club 12; Civics Club 12.

HOLMES, MARGARET: After Dinner Club 12; Y-Teens 12; Civics Club; Home Ec Club 12; Fine Arts 12; Orchestra, Secretary-Treasurer 11.

HOLMSTROM, JANET: After Dinner Club 12; Y-Teens 12; Civics Club 12; Home Ec 12; A.D.C.-Fellowship Production 12; Majorette; Orchestra, Secretary-Treasurer 12.

HORTON, JACK: Fellowship Club 12.

HOYT, KENNETH: Football; Fellowship Club 12; Civics Club; Lettermen's Club.

HUBBARD, JOHN: Basketball 11; Track; Cross-Country; Intramural Basketball 11; L.O.'T. News Writer; Civics Club; Hi-Y; Spanish Club, Lettermen's Club.

HUGAERT, LEO: Intramural Basketball; Fellowship Club 12; Lettermen's Club.

HULL, BONNIE: Tennis; "Cuckoos On The Hearth"; "Taming Of The Shrew"; A.D.C.-Fellowship Production; After Dinner Club 12; Y-Teens; G.A.A. Board Member; French Club Vice-President; National Honor Society; L.O.'T. News Editor 12; Imp Staff 12.

HUSAR, GEORGE: Intramural Basketball; Civics Club 12; Fellowship Club 12.

HUSSON, RICHARD: Football; Track 11; Intramural Basketball; Fellowship Club; Civics Club 12; Lettermen's Club.

HUSTON, KENNARD: Intramural Basketball; A.D.C.-Fellowship Production; Fellowship Club; Hi-Y; Band; Orchestra.

INGWERSEN, NOEL: Fellowship Club 12.

INGWERSEN, STUART: Intramural Basketball; Lettermen's Club; Fellowship Club 12.

ISENBERGER, PAUL: Track 11; Intramural Basketball 11; Fellowship Club 12; Civics Club; Student Congress.

JACKSON, TED: Cross-Country; Wrestling 11; Civics Club 12; Lettermen's Club; Fellowship Club.

JAHN, NANCY: "High Notes Of Harmony"; "Brigadoon"; After Dinner Club 12; Scandinavian Singers 12; Operetta; Choir 11; Chorus 11; "One Night Of Melody."

JENNINGS, WARREN: A.D.C. Fellowship Production 12; Fellowship Club 12.

JOHNSON, DON: Football; Basketball; Track; Intramural Basketball; A.D.C. Fellowship Production; Civics Club 12; Hi-Y; Lettermen's Club; Fellowship Club.

JOHNSON, FRITZ: Golf, Intramural Basketball; Fellowship Club 12; Civics Club 12.

JOHNSON, JEANNE: Literary Board President 12; Swing-Out Committee 12; Chairman Decorations Jr.-Sr. Prom 11; "M" Senior Class Editor 12; L.O.'T. Reporter 11; L.O.'T. News Editor 12; Imp Editorial Board 12; "Cuckoos On The Hearth"; A.D.C. Fellowship Production 12; After Dinner Club; Y-Teens 11; G.A.A. 11; Fine Arts Club 11; French Club; Future Teachers President 12; Attendant to "M" Queen.

JOHNSON, JOYCE: After Dinner Club 12; D.E.

JOHNSON, KARLEEN: After Dinner Club 12; Y-Teens 11; Civics Club 12; Home Ec Club 12; Spanish Club.

JOHNSON, LEONARD: Fellowship Club 12.

JOHNSON, LOWELL "MIKE": Cap and Gown Committee 12; Track 11; Cross-Country 11; Wrestling 11; "M" Ad Solicitor 12; A.D C.-Fellowship Production 12; Fine Arts Club 11; Civics Club 12; Student Congress; Spanish Club President 12; Hi-Y Treasurer 12; L.O.'T. King Attendant.

JOHNSON, ROBERT: Intramural Basketball 11; Fellowship Club 12.

JOHNSON, LUCILLE: "Cuckoos On The Hearth"; "Brigadoon"; "Song Of Norway"; Debate; After Dinner Club 12; Future Teachers; Operetta; Scandinavian Singers; National Honor Society.

KAISER, GENE: Basketball 11; Intramural Basketball 11; Fellowship; Civics Club 12; Student Congress 12.

KAISER, KAY: "Taming Of The Shrew"; A.D.C.-Fellowship Production 12; "Song Of Norway"; Civics Club; Fellowship Club.

KATZ, BERNARD: Tennis, Intramurals; "Song Of Norway"; "Brigadoon"; Rifle Club, Fellowship Club; Civics Club; Spanish Club.

KILDOW, BONNIE: After Dinner Club; D.E. Vice-President.

KING, BRUCE: Tennis 12; Intramural Basketball 12; "Taming Of The Shrew"; Fellowship Club.

KINKEAD, GERALD: Fellowship Club 12.

KLIER, BILL: Football Manager 12; Basketball 12; Baseball; "M" Advertising Manager; Fellowship Club, Civics Club; Lettermen's Club 12.

KOPEL, DELORIS: Home Ec; After Dinner Club 12.

KRACK, TOM: Fellowship Club.

KRAKLOW, CAROL: Pep Club 12; After Dinner Club 12; Civics Club 12; G.A.A.; Operetta; A.D.C.-Fellowship Production 12; "Song Of Norway"; "Taming Of The Shrew"; Scandinavian Singers 12.

KYRK, GERALD: Intramural Basketball, Camera Club.

LAFFERTY, BONNIE: Civics Club 12; G.A.A. Board Member; Choir 12; Fine Arts Club; Chorus 12; After Dinner Club.

LAKE, LAVETA-MAE: After Dinner Club 12.

LARSON, AHLERT: Intramural Basketball 11; Fellowship Club.

LARSON, DORIS: Cap and Gown Committee 12; "Taming Of The Shrew"; After Dinner Club 12; Y-Teens; Student Congress; Civics Club; Operetta President 12, Secretary 11; Choir Treasurer 12; Girls' Sextet 12.

LARSON, VIRGINIA: L.O.'T. Ad Solicitor 12; Imp Ad Solicitor 12; A.D.C.-Fellowship Production 12; French Club; After Dinner Club; Y-Teens; Fine Arts Club; Operetta; Girls' Sextet.

LAYMAN, ROGER: Fellowship Club 12; Camera Club 11.

LEACH, STANLEY: Announcement Committee 12; Chairman Decoration Committee 12; "M" Artist; L.O.'T. Cartoonist; "Cuckoos On The Hearth"; "Taming Of The Shrew"; A.D.C.-Fellowship Production 12; "What A Life"; Rifle Club 11; Fellowship Club 12; Civics Club 12; Hi-Y 12; Fine Arts Club 12; Future Teachers, Vice-President 12; Choir 11; Chorus 11; Operetta 12; President REK Committee.

LEGGETT, JERRY: Commencement Committee 12; Basketball; Cross-Country 11; Golf; "M" Sports Editor; L.O.'T. Reporter 12; A.D.C.-Fellowship Club 12; Civics Club 12; Student Congress 12; Hi-Y; Spanish Club; Lettermen's Club; Attendant to L.O.'T. King.

LILJEGREN, AUDREY: "M" Typist; A.D.C.-Fellowship Production; After Dinner Club; G.A.A.; Student Congress 12; Choir 11; Chorus 11.

LIJEGREN, TOM: Intramural Basketball 11; Debate 12; Civics 12; String Quartet; Fellowship Club 12; National Honor Society.

LINDGREN, PAT: Pep Club 12; A.D.C.-Fellowship Production 12; After Dinner Club 12; Y-Teens; Civics Club 12; Home Ec 12; Fine Arts Club; Chorus Secretary 11; Operetta 12.

LINDMARK, ELEANORE: G.A.A. Board Member 12; "Cuckoos On The Hearth"; "Taming Of The Shrew"; A.D.C. Fellowship Production 12; After Dinner Club 12; Y-Teens; Civics Club 12; Chorus; Fine Arts Club; Honor Society.

LOETE, LAURA: A.D.C.-Fellowship Production 12; Debate 12; "One Night Of Melody"; "High Notes Of Harmony" 11; Civics Club 12; G.A.A.; Fine Arts Club; After Dinner Club; Choir; Chorus 11.

LOVELL, RUSSELL: D.E. President 12; Fellowship Club.

LUCKENBIHL, GLORIANA: Ring Committee 11; Pep Club 12; L.O.'T. Ad Solicitor; Imp Subscription Staff 11; A.D.C. Fellowship Production 12; After Dinner Club 12; Home Ec Club; G.A.A.; Fine Arts Club; Operetta 12.

LYONS, JEANINE: G.A.A. Board Member; L.O.'T. Reporter; "Cuckoos On The Hearth"; A.D.C. Fellowship Production 12; Debate 11; Civics Club 12; French Club; Jr. Classical League Secretary 11; Home Ec Club President 12; G.A.A. Treasurer; Fine Arts Club; Future Teachers Treasurer 12; Operetta; National Honor Society.

MAGRUDER, BONNIE: A.D.C. Fellowship Production 12; Home Ec Club, Vice-President 12; After Dinner Club 12.

MAHER, RICHARD: Fellowship Club 12.

MALMSTROM, HERBERT: Track; Cross-Country; Intramural Basketball; Fellowship Club 12; Civics Club 12; Spanish Club Vice-President 12; Lettermen's Club; "M" Ad Solicitor 12.

MALCOLM, RICHARD: Senior Ball Chairman 12; Wrestling 11; Intramural Basketball; L.O.'T. Business Manager 12; Imp Subscription Manager 11; "Taming Of The Shrew"; A.D.C.-Fellowship Production 12; "Song Of Norway"; "Brigadoon"; Fellowship Club 12; Fine Arts Club 11; Spanish Club 12; Lettermen's Club; Operetta.

MARTEL, AUGUSTINE: Announcement Committee 12; Football 12; Basketball; Track 11; Cross-Country 11; A.D.C.-Fellowship Production 12; Fellowship Club 12; Student Congress; Lettermen's Club.

MARX, REEDA: Cheerleading; After Dinner Club 12; Y-Teens; Home Ec Club; G.A.A.; Fine Arts Club; Operetta; F.H.A.

MATTECHECK, ROGER: Intramural Basketball 11; Fellowship Club 12.

McCALLUM, KATHERINE: Pep Club 12; "Cuckoos On The Hearth"; After Dinner Club 12; Y-Teens; Civics Club 12; Fine Arts Club; Spanish Club; Choir 12; Chorus 11.

McCAUGHAN, NANCY: L.O.'T. Reporter; "Taming Of The Shrew"; "Song Of Norway"; After Dinner Club 12; Y-Teens; Civics Club 12; G.A.A.

McKNIGHT, MARILYN: D.E. 12; After Dinner Club 12; G.A.A.

McLAUGHLIN, BONNIE: Rifle Club 11; After Dinner Club 12.

McSPARIN, CAROLYN: After Dinner Club 12; Y-Teens 12; Civics Club 12; Home Ec Club 12.

McVAY, SALLY: Home Ec Club 12; After Dinner Club 12.

METZ, LAVELLE: After Dinner Club 12; Y-Teens; Home Ec Club 12; G.A.A. 12.

MILLARD, DUANE: Football Manager 12; Intramurals; D.E. Treasurer 12; Lettermen's Club 12; Fellowship Club 12.

MILLER, MARLENE: Cheerleading 11; "Taming Of The Shrew"; Civics Club 11; After Dinner Club.

MILLER, PAT: Civics Club 12; Home Ec Club 11; After Dinner Club; Band 12; Orchestra 12.

MILLS, BOB: Class Vice-President 12 Basketball Manager; "M" Ad Solicitor 12; D.E. Secretary; Lettemen's Club 12.

MINER, DICK: Class President 11; Basketball 11; Track 11; Baseball 11; Junior Play; Civics Club 12; Honor Roll 11; Fellowship Club.

MINTEER, PAT: "Cuckoos On The Hearth"; "Taming Of The Shrew"; A.D.C. Fellowship Production 12; Home Ec Club 12; G.A.A. 11; Student Congress 12; After Dinner Club 12; Y-Teens 12; Choir.

MOUNTAIN, LORRETTA: Majorette 12; After Dinner Club 12; G.A.A.

MONTEYNE, JAMES: Fellowship Club; French Club 11.

NATSIS, JOHN: Rifle Club; Civics Club 12; Choir 12; Chorus 11; Fellowship Club.

NAVARRO, ANGEL: Intramural Basketball 11; Civics Club 11; Fellowship Club 12.

NEEDHAM, BARBARA: Library Club; After Dinner Club 12.

NELSON, DONNA: Home Ec Club Secretary-Treasurer 12; After Dinner Club 12.

NELSON, GLORIA: After Dinner Club 12.

NELSON, HERMAN: Rifle Club; Fine Arts Club; Fellowship Club; "What A Life"; "Taming Of The Shrew."

NORTON, DAWN: L.O.'T. Reporter 11; "Taming Of The Shrew"; A.D.C. Fellowship Production 12; Future Teachers; Civics Club 12; G.A.A.; After Dinner Club 12; Y-Teens; Operetta; Girls' Sextet.

OLSON, DOROTHY: G.A.A.; After Dinner Club 12; Y-Teens.

OLSON, MARILYN: After Dinner Club 12.

OSBERG, GERALD: Band; Orchestra; Fellowship Club 12.

PAARMAN, JACK: Spanish Club; Camera Club; Fellowship Club 12.

PADILLA, DELORES: Majorette; Cheerleading; After Dinner Club 12; Y-Teens; Home Ec Club 12; G.A.A.; A.D.C. Fellowship Production 12.

PALMER, SHIRLEY: "Taming Of The Shrew"; Civics Club 12; Student Congress; After Dinner Club 12; Spanish Club; National Honor Society.

PARMLEY, GLENN: Football; Wrestling Manager; Baseball 11; Civics Club 12; Hi-Y; Lettermen's Club; Fellowship Club 12.

PATTERSON, KAE: After Dinner Club 12; National Honor Society.

PALOS, AUGUSTINE: Civics Club 12; Fellowship Club 12.

PEARSON, BARBARA: Majorette Captain 12; Cheerleading 11; A.D.C. Fellowship Production 12; Civics Club 12; Home Ec Club; G.A.A. 11; After Dinner Club 12; Y-Teens.

PENDLETON, PAT: Civics Club 12; G.A.A. 11; After Dinner Club 12; Y-Teens; Future Teachers; Choir.

PETERSON, JOYCE: After Dinner Club 12; Y-Teens; Civics Club 12; G.A.A.; Student Congress; A.D.C. Fellowship Production 12; L.O.'T. Reporter 11; National Honor Society; Fine Arts Club; Band Secretary 11; Orchestra 12.

PETERSON, TOM: "Cuckoos On The Hearth"; "Taming Of The Shrew"; A.D.C. Fellowship Production 12; Civics Club 12; Student Congress 11; Fine Arts Club; Spanish Club 11; Operetta; Band; Orchestra President 12; National Honor Society.

PIKE, RICHARD: Ring Committee 11; Intramural Basketball 11; "Taming Of The Shrew"; A.D.C. Fellowship Production 12; Rifle Club 11; Civics Club 12; Band.

PITRA, RONALD: Fellowship Club.

POPE, MERRY: D.E. 12; Choir 11; Chorus 11; After Dinner Club 12.

PRYATEL, MARCIA: After Dinner Club 12; Y-Teens 12; Civics Club 12; Home Ec Club 12; Fine Arts Club 12; Choir 11; Chorus 11.

RADCLIFFE, ANNE: L.O.'T. Reporter; "Cuckoos On The Hearth"; A.D.C. Fellowship Production 12; Fellowship Club 12; Y-Teens; Civics Club Treasurer 12; G.A.A. Vice-President 11; Fine Arts Club 12; Spanish Club; Band; National Honor Society.

RADCLIFFE, DOROTHY: "Cuckoos On The Hearth"; After Dinner Club 12; Y-Teens; Civics Club 12; G.A.A. Secretary; Fine Arts Club 12; Spanish Club; Band; National Honor Society.

REED, JUDITH: "Cuckoos On The Hearth"; "Taming Of The Shrew"; A.D.C. Fellowship Production 12; Debate 11; "What A Life"; Oration 11; After Dinner Club 12; Y-Teens; Civics Club 12; G.A.A.; Fine Arts Club; Band Secretary 12; Orchestra 11.

REUTER, LARUE: Class Secretary-Treasurer; Ring Committee 11; "M" Business Manager; Y-Teens; After Dinner Club 12; G.A.A.; "M" Queen.

REYNOLDS, BETTY: Swing-Out Committee 12; After Dinner Club 12; Civics Club 12; Home Ec Club 12; G.A.A. 12.

RIVERA, LOUIS: Football; Track 11; Wrestling 11; Student Congress Vice-President 12; Hi-Y 11; Spanish Club Treasurer 11; Orchestra; Fellowship Club 12.

RILEY, RICHARD: Intramural Basketball; Fellowship Club 12.

ROBINDER, RODNEY: Intramurals; Fine Arts Club; Fellowship Club 12.

ROGERS, ROBERT: Basketball 11; Cross-Country 11; Baseball; Intramural Basketball 12; Fellowship Club 12.

ROGERSON, BLANCHE: G.A.A. Board Member; Y-Teens; G.A.A.; Fine Arts Club 12; Band; After Dinner Club.

ROMMEL, RUSSEL: Intramural Basketball 12; Civics Club 12; Spanish Club; Fellowship Club 12; MCC Baseball Manager.

ROSS, PAT: Decoration Committee 12; "M" Ad Solicitor 12; L.O.'T. Ad Solicitor 12; Imp Ad Solicitor 12; "Song Of Norway"; A.D.C.-Fellowship Production 12; After Dinner Club; Y-Teens; Civics Club 12; Home Ec Club 12; Fine Arts Club; Future Teachers 12; Operetta 12; Choir; Chorus 11.

RUMMANS, ELMER: Football 11; Baseball 11; Intramural Basketball 11; Student Congress 12; Lettermen's Club; Choir; Fellowship Club 12.

SABASKI, JAMES: Fellowship Club 12.

ST. JOHN, ALYCE: Civics Club 12; Home Ec Club 12; After Dinner Club 12; Y-Teens.

ST. JOHN, JOAN: Civics Club 12; G.A.A.; Fine Arts Club; After Dinner Club 12; Y-Teens; Choir 12; Chorus 11.

SCHAEFFER, ALLEN: A.D.C. Fellowship Production 12; Debate 11; Fellowship Club 12; Civics Club 12; Fine Arts Club 12; Spanish Club; Band.

SCHELL, JANET: After Dinner Club 12; Home Ec Club 12.

SCHOLFIELD, JACK: Football Manager 12; Baseball Manager 12; Intramural Basketball; L.O.'T. Reporter; A.D.C. Fellowship Production 12; "Song Of Norway"; Lettermen's Club; Civics Club 12; Fellowship Club 12; Hi-Y.

SCHROEDER, PAT: A.D.C. Fellowship Production 12; Home Ec Club; G.A.A.; After Dinner Club 12; Y-Teens.

SEIDEL, SHIRLEY: L.O.'T. Typist; A.D.C. Fellowship Production 12; After Dinner Club 12; Fine Arts Club; Spanish Club; Choir 11; Chorus 11.

SEVERS, GEORGE: Spanish Club; D.E.; Band; Chorus 11; Boys' Quartet.

SHAFFER, PHYLLIS: Civics Club; Home Ec Club; After Dinner Club.

SLACK, RONALD: Senior Ball Committee 12; Football; Basketball; Track; Intramural; "M" Sports Editor; L.O.'T. Reporter 11, Sports Editor 12; Imp Staff; Fellowship Club 12; Civics Club 12; Student Congress 11; Hi-Y Treasurer 11, President 12; A.D.C. Steering Committee 12; Lettermen's Club; "Brigadoon"; Basketball Programs.

SMARSTY, SHIRLEY: Literary Board 12; Tennis; "M" Faculty Editor 12; L.O.'T. Associate Feature Editor 12; Imp Staff 12; "Cuckoos On The Hearth"; "Taming Of The Shrew"; A.D.C. Fellowship Production 12; "What A Life"; After Dinner Club 12; Y-Teens; Civics Club 12; G.A.A.; Fine Arts Club; Spanish Club 12; Future Teachers; Choir; Operetta Workshop; "Brigadoon."

SMET, VIRGINIA: Civics Club 12; G.A.A.; Fine Arts Club 12; Library Club 11; After Dinner Club 12; Choir; Chorus.

SMITH, DOROTHY: A.D.C. Fellowship Production 12; "Song Of Norway"; After Dinner Club 12; Fine Arts Club; French Club Secretary 12; Operetta.

SMITH, LEON: Football 11; Basketball; Track 11; A.D.C.-Fellowship Production 12; Fellowship Club 12; Civics Club 12; Student Congress; Hi-Y; Lettermen's Club; L.O.'T. King Attendant.

SMITH, ROGER: Tennis; Intramural Basketball 11; "Cuckoos On The Hearth"; "Taming Of The Shrew"; Civics Club 12; Fellowship Club 12; Camera Society; National Honor Society.

SOLIS, ART: Football; Baseball 11; Intramural Basketball; Lettermen's Club; Fellowship Club.

SOLIS, VERGINIA: After Dinner Club 12; Civics Club 12; Spanish Club.

SQUIRES, ROBERT: Fellowship Club 12.

STEGMILLER, SANDRA: Tennis 12; Pep Club 12; L.O.'T. Reporter; "Taming Of The Shrew"; A.D.C.-Fellowship Production 12; After Dinner Club 12; A.D.C. Steering Committee Chairman 12; Y-Teens; G.A.A.; Fine Arts Club; French Club; Jr. Classical League.

STEWART, JAMES: Fellowship Club 12.

STEWART, PAUL: Football 11; Track; Cross-Country 12; Intramural Basketball 11; Civics Club 12; Fellowship Club 12; Lettermen's Club 12.

STICKEL, MARILYN: G.A.A.; After Dinner Club; D.E.

STIEGEL, DAVID: Civics Club 12; Hi-Y; Choir; Fellowship Club.

STRAFFORD, WAYNE: Fellowship Club 12.

SUNDQUIST, DONALD: Fellowship Club 12; Civics Club 12; Spanish Club.

SWANSON, GERALD: Basketball; Tennis; Fellowship Club.

SWANSON, JANET: "M" Activities Editor 12; L.O.'T. Reporter; A.D.C.-Fellowship Production 12; Civics Club 12; G.A.A.; After Dinner Club 12; Y-Teens Secretary 12; National Honor Society.

SWANSON, MAYNARD: Track 11; Tennis 12; "M" Business Manager 12; L.O.'T. Reporter 11; "Cuckoos On The Hearth"; "Taming Of The Shrew"; A.D.C.-Fellowship Production; Debate; Rifle Club 12; Civics Club 12; Spanish Club; National Honor Society.

SWANSON, VERNON: Intramural Basketball; Civics Club 12; Fellowship Club 12; D.E.

SWENSSON, DONALD: Basketball 11; Wrestling 11; Intramural Basketball; "M" Ad Solicitor; L.O.'T. Advertising Manager 12; Rifle Club President; Civics Club 12; Fellowship Club.

THOMPSON, THOMAS: Fellowship Club 12.

TREVILLYAN, ALVIN: Rifle Club Secretary 12; Fellowship Club 12.

VANACKER, BARBARA: L.O.'T. Typist; Library Club; After Dinner Club 12; Y-Teens; G.A.A.; Future Teachers.

VAN BRUNT, DONALD: Rifle Club 11; Civics Club 12; Student Congress; National Honor Society.

VANDE SOMPELE, RENE: Rifle Club; Fellowship Club 12.

VANDE VELDE, BETTY: Rifle Club Secretary 12; Y-Teens; D.E. Secretary-Treasurer; Student Congress; After Dinner Club.

VANDE VOORT, ROBERT: Intramural Basketball; Civics Club 12; Fellowship Club 12.

VAN GOETHEM, SHIRLEY: Majorette; After Dinner Club.

VAN METER, DIXIE: Library Club Treasurer 12; Y-Teens 12; Civics Club 12; G.A.A.; Fine Arts Club; Jr. Classical League; After Dinner Club; Chorus 12.

VERHELST, DOROTHY: A.D.C.-Fellowship Production 12; Civics Club 12; G.A.A. 11; Y-Teens.

VICKERS, SAM: Basketball 11; Track 11; Cross-Country 11; Intramural Basketball; Civics Club 12; Hi-Y; Fellowship Club.

VOSS, EDWARD: Lettermen's Club; Fellowship Club 12.

WALLACE, KARLEEN: A.D.C.-Fellowship Production 12; "Brigadoon"; "Song Of Norway"; Y-Teens; Fine Arts Club; Civics Club 12; Choir 12; Operetta; Girls' Sextet.

WALTON, WILLARD: Baseball 11; Intramural Basketball; Lettermen's Club 12; Fellowship Club.

WARNER, DONALD: Baseball 11; Track 11; Fellowship Club.

WARREN, DORIS: A.D.C.-Fellowship Production 12; Civics Club 12; Fine Arts Club 12; After Dinner Club 12; Y-Teens; Chorus 11.

WARREN, PEGGIE: Home Ec Club; G.A.A.; After Dinner Club; Choir; Chorus.

WEAVER, RICHARD: Football 11; Track 11; Intramural Basketball 11; Civics Club 12; D.E.; Fellowship Club.

WEBB, BUD: L.O.'T. Solicitor; "Taming Of The Shrew"; Fellowship Club 12.

WEBER, CHARLES: Basketball Manager; Track; Intramural Basketball 12; Rifle Club 11; Lettermen's Club; Fellowship Club.

WEBSTER, JACQUELINE: Pep Club 12; L.O.'T. Typist 12; A.D.C.-Fellowship Production 12; French Club 12; Civics Club 12; G.A.A.; Fine Arts Club 12; Y-Teens; Chorus Vice-President 12; After Dinner Club 12.

WELCH, DONA: G.A.A. Board Member; Decoration Committee 12; Tennis; A.D.C.-Fellowship Production 12; Y-Teens; Civics Club 12; G.A.A.; Student Congress; Fine Arts Club 11; Spanish Club; Chorus 12; After Dinner Club.

WELLS, WARREN: A.D.C.-Fellowship Production 12; Band; Orchestra; Fellowship Club.

WEST, PAT: A.D.C.-Fellowship Production 12; Civics Club 12; After Dinner Club 12.

WHITE, DONNA: Tennis 12; L.O.'T. Reporter 11; A.D.C.-Fellowship Production 12; Rifle Club 11; After Dinner Club 12; Y-Teens Treasurer 12; Civics Club 12; G.A.A. President; Student Congress 11; Spanish Club; Band; Orchestra.

WILCOX, MARY: "Cuckoos On The Hearth"; Library Club; After Dinner Club 12; Y-Teens.

WILLHITE, FRANK: Track 11; Intramural; Choir 12: Lettermen's Club 12; Chorus Vice-President 11; Fellowship Club.

WILLIAMS, NORMA: Rifle Club; After Dinner Club 12.

WILSON, JANIS: L.O.'T. Typist; A.D.C.-Fellowship Production 12; After Dinner Club 12; Y-Teens; Civics Club 12; G.A.A.; Fine Arts Club 12; Operetta; Choir 12.

WOMACK, PAUL: Senior Ball Committee 12; Golf; Intramural Basketball; "M" Ad Solicitor 12; L.O.'T. Sports Reporter 12; "Taming Of The Shrew" A.D.C.-Fellowship Production 12; Debate; Civics Club 12; Hi-Y; Lettermen's Club; Future Teachers 11; Fellowship Club 12.

WRIGHT, MARY: Chorus; After Dinner Club.

YODER, RONALD: Visual Aide; Fellowship Club, 12.

YOUNG, JEANNETTE: "Taming Of The Shrew"; A.D.C.-Fellowship Production 12; Spanish Club 12; Band 12; Orchestra 12.

YOUNGREN, ALICE: "Cuckoos On The Hearth"; "Taming Of The Shrew"; A.D.C.-Fellowship Production; "What A Life"; "Song Of Norway"; "Brigadoon"; Library Club 12; After Dinner Club 12; Y-Teens 11; Civics Club 12; G.A.A. 11; Fine Arts Club Secretary 12; Future Teachers; Operetta.

YOUNGREN, SALLY: A.D.C. Steering Committee 12; Pep Club Director 12; Cheerleading; A.D.C.-Fellowship Production 12; After Dinner Club 12; Y-Teens; Home Ec Club; G.A.A.; Fine Arts Club; French Club 11; Operetta; "M" Queen Attendant; "Brigadoon"; "Song Of Norway"; "One Night Of Melody" Dance Director; "High Notes Of Harmony."

ZIMMERMAN, HERMAN: A.D.C. Steering Committee 12; "Cuckoos On The Hearth"; "Taming Of The Shrew"; "What A Life"; "Brigadoon"; "Song Of Norway"; A.D.C.-Fellowship Production 12; "One Night Of Melody"; "High Nothes Of Harmony"; Fellowship Club 12; Student Congress 12; Fine Arts Club; Band; Orchestra; Operetta.

Index

Page

A. D. C.-Fellowship Production 114
After Dinner Club 86–87
Athletic Board of Control.....128
Band 125
Baseball 151
Basketball 138–143
Board of Education 20
Board of Education Secretaries 20
Bookroom 102
Calendar 108–109
Camera Club 88
Cheerleaders 129
Choir 118–119
Civics Club 76–77
Cross Country 137
Debate Club 88
Distributive Education 103
Faculty 23–30
Fine Arts Club 115–116
Football 130–136
French Club 84
Future Teachers of America 89
Girls' Athletic Association 105–107
Golf 147
High School Administration 21–22
Hi-Y 92–93
Home Ec Club 90
Honor Society 73
Honor Winners 74–75
IMP 79
Intramural Basketball 152
Junior Classical League 84
Junior Class Play 112

Page

Junior Girls Chorus 123
Junior Officers and Sponsors 60–61
Juniors 62–69
Lettermen's Club 96–97
Library Assistants 89
"Line O' Type" 82–83
Literary Banquet 75
Literary Board 78
"M" 80–81
Maintenance 31
Majorettes 125
"M" — Men's Day 99–101
Musical Groups 122
One Night of Melody 120
Opening Section 6–17
Orchestra 124
Pep Club 104
Rek Committee and Rek 98
Rifle Club 91
Scandinavian Singers 121
Senior Class Play 113
Senior Lettermen 153
Senior Officers and Sponsors 34
Seniors 35–57
"Song of Norway" 117
Spanish Club 85
Student Congress 72
Tennis 148–149
Track 150
Vespers 118–119
"What A Life" 115
Wrestling 144–146
Y-teens 94–95

Acknowledgments

We the members of the 1953 "M" staff wish to thank the following for their most gracious help. Without them we would have been unable to put out this book.

Administration for helping us with our many needs.

Advertisers who backed us in financing the book.

Clara Carlson who was faculty adviser.

Fred Cumblad, printing consultant, who spent many hours of his time in helping us with our problems.

Faculty for its kind help in allowing students to leave their classes in order that they may have their pictures taken.

Stan Leach for the very beautiful cover he designed.

Moline Daily Dispatch for action and individual sports pictures.

Office staff for their many little helps and bits of information.

Schultz Studio for individual and group pictures.

William Schultz, professional photographer, who took the outstanding pictures appearing in this book.

Wagners Printers, for printing the book.

And everyone else who helped make this book a success.

Schultz Studios
MAKERS OF FINE PORTRAITS
521½ 15th St., Moline

Our Friends -- The Professional Men

DOCTORS

A. Henry Arp	508½ 15th Street	4-8317
Louis C. Arp	508½ 15th Street	4-3371
Norbert C. Barwasser	1630 5th Avenue	4-0212
C. S. Costigan	501 15th Street	4-4553
John J. Davies	501 15th Street	4-7397
Frederick Eihl	1630 5th Avenue	4-5651
D. B. Freeman	1630 5th Avenue	2-5012
Robert Graham	1409 15th Street	4-5326
J. G. Gustafson	1630 5th Avenue	4-1181
J. K. Hanson	501 15th Street	4-7494
L. S. Helfrich	1630 5th Avenue	2-2415
Nelson Jarrin	1409 15th Street	2-6011
Carl Johnson	1518 5th Avenue	4-7461
Richard Karraker	1409 15th Street	4-7517
George W. Koivun	1702 7th Avenue	4-3587
O. Wilhart Koivun	1702 7th Avenue	4-3587
E. F. Parker	1630 5th Avenue	2-5120
H. H. Parsons	1630 5th Avenue	2-3744
N. B. Powell	1518 5th Avenue	2-3520
L. N. Sears	1518 5th Avenue	2-3021
J. J. Srail	1630 5th Avenue	4-1726
B. K. Williamson	1630 5th Avenue	2-3135
Paul Youngberg	1630 5th Avenue	4-0181

DENTISTS

R. S. Blair	501 15th Street	4-8223
A. J. Canning	1630 5th Avenue	4-6971
R. B. Hinman	1518 5th Avenue	4-1423
Milford Nelson	1712 7th Avenue	4-5135
Charles F. Ortman	501 15th Street	2-2726
Clarence H. Ortman	501 15th Street	2-3211
Ronald Paschall	1630 5th Avenue	4-0762
E. G. Peterson	1712 7th Avenue	4-0117
J. S. Servine	501 15th Street	2-4212
Warren R. Streed	719 16th Street	4-2153
J. W. West	501 15th Street	2-3414

ATTORNEYS

Theodore E. Anderson	1630 5th Avenue	2-6021
Bozeman and Moran	1630 5th Avenue	2-5593
Johnston and Railsback	506 15th Street	4-7443
Andrew Kopp	1518 5th Avenue	4-0213
Oakleaf and Churchill	501 15th Street	2-3643
Henry W. Parsons	506 15th Street	2-2181
Joseph R. Rosbourogh	1630 5th Avenue	2-5822
Lloyd A. Schwiebert	501 15th Street	4-5362
Sollo, Graham, and Califf	506 15th Street	4-8361

CREATING YOUR 1953 "M"

Congratulations to Jack Carlson and his
loyal staff for creating a truly fine yearbook!
Earnestly we have tried to capture their
ideas and hopes, then anchor them to the printed page.
Your approval of the product has been our mutual goal.

Wagners · PRINTERS
DAVENPORT, IOWA

COMPLIMENTS OF

HOWARD E. JOHNSON

General Contractor

Phone 4-3042

TO PRACTICE CLEAN SPEECH, CLEAN SPORTS,
CLEAN SCHOLARSHIP AND CLEAN LIVING.

TO DEVELOP IN BODY, MIND, AND SPIRIT AND
TO SERVE OTHERS UNSELFISHLY.

MOLINE YMCA

MEMRI	SEMRI	BEL-AIR
7-1433	3-3211	7-6310
MILAN	SILVIS	DAVENPORT

THE MOLINE BOARD OF EDUCATION CONGRATULATES THE CLASS OF 1953

HARLEY D. MOORHUSEN . . . . President

ELMER W. FREEMAN . . . . . Secretary

ALEX JARDINE . . . . . Superintendent

EUGENE CASE

MRS. GERTRUDE S. OWEN

LLOYD A. SCHWIEBERT

MRS. ONALEE EVANS

KENNETH F. PETERSON

HUNTINGTON SHARP

REV. C. GEORGE ENGDAHL

MRS. HELEN PARKER

DR. RALPH RUGGLES
(NEWLY ELECTED 1953)

Nu Icy

1848 Sixteenth Street 2-5013

TREVOR HARDWARE, INC.

2412 - 14 Sixteenth Street 4-5689

WALK A BLOCK AND SAVE $ $ $ $ $
DIAL 4-3120
LOUIE'S PANTS AND CLOTHES SHOP
STANLEY BRODY
1303 - 5th Ave. Moline, Illinois

COMPLIMENTS OF
HUGH'S SANDWICH SHOP
HARVEY C. AND SLYVIA MATHWIG, PROP.

ADOLPHSON'S BROS.
MEN'S WEAR
THE WELL DRESSED MAN HAS THE ADVANTAGE
PHONE 2-1744 1419 - 5th AVE. MOLINE

COMPLIMENTS OF
LAWSON'S • GROCERY

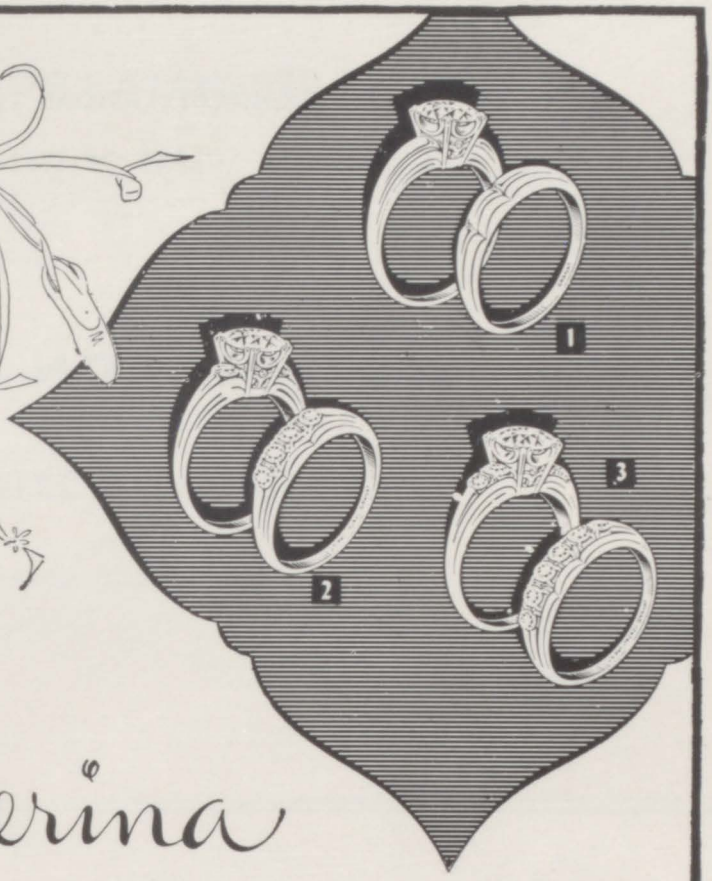

Ballerina

MATCHMATES* by Granat

Refreshing and graceful charm in diamonds and gold!

Fine quality, carefully selected diamonds are set in Granat *Tempered Mountings** (not cast), specially processed for greater strength and lasting protection of those diamonds through the years.

MALCOLM'S JEWELERS

1507 5th Ave. **4-1213**

1. Diamond solitaire with matching wedding ring. In white or natural Gold • **Both Rings, 100.00**

2. Diamond solitaire with 2 side diamonds. Wedding ring with 4 diamonds. In white or natural Gold. **Both Rings, 200.00**

3. Diamond solitaire with 4 side diamonds. Wedding ring with 6 diamonds. In white or natural Gold. **Both Rings, 300.00**

*TRADEMARKS REG. U. S. PAT. OFF.

CONGRATULATIONS TO THE

CLASS OF 1953

MOLINE IRON WORKS

130 Second Avenue 4-5676

Jewelry of Distinction

C.I. Josephson Jewelers

Fifth Avenue, Moline

The Mark of Quality Since 1880

CARL BRENSTROM'S STANDARD SERVICE

Quality Products Quality Service

Fifth Avenue at Twelfth Street 4-2126

OGDEN ELECTRICAL SERVICE

Motor Rewinding

4-5771 1519 Seventh Avenue

Donate Blood
to your local American Red Cross Chapter,
for Civil Defense and the Armed Forces

•

Moline Chapter
AMERICAN RED CROSS
1630 - 5th Avenue
Moline, Illinois

This space donated by the 1953 "M".

THE PRESCRIPTION SHOP

R. J. REIMERS, R. PH.

1629 FIFTH AVENUE MOLINE PHONE 4-2439

Block & Kuhl Co.

Quality Fashions for Girls and Teens

Printing that Satisfies

FULLER'S PRINTERY

811 Fifteenth Street
MOLINE • ILLINOIS

Phone 2-5811

Office Forms - Letterheads - Envelopes - Programs - Booklets
Labels - Advertising Folders - Moore Billing Machines and Forms

DEVOE-RAYNOLDS CO., INC.

Paints — Varnishes

Wall Paper — Art Supplies

1406 Fifth Avenue

4-8371

Famous Name JUNIOR FASHIONS . . .
. . . . priced to "fit" your Pocket-book!

Rand's

COATS • SUITS
DRESSES
SPORTSWEAR
SHOES
LINGERIE

1526 - 5th Avenue
Moline

MOLINE HEATING AND CONSTRUCTION CO.

Contractors — Heating — Plumbing

Oil and Gas Burners, Stokers, General Motors Products, Air Conditioning Units

320 Sixteenth Street Phone 2-5557

Moline, Illinois

KNOX-TRIMBLE FUNERAL HOME

2028 Sixth Avenue Phone 4-1144

BELING ENGINEERING CONSULTANTS

MOLINE

307 Sixteenth Street Phone 2-3853

DR. RICHARD A. GILSON

Optometrist

Phone 2-2526 Moline, Illinois 1534 Sixth Avenue

Compliments of

PETERS BAKERY, INC.

HASTY TASTY FOOD SHOP

2326 Sixteenth Street Moline, Illinois

EDDIE BORGONJON'S
UPTOWN CAMERA SHOP

2133 Sixteenth Street Phone 2-6213

Your Headquarters for photographic equipment and supplies

VIC'S HOT LUNCH

Established 1903

421 Fourteenth Street Phone 4-2781

BEST HAMBURGERS ON EARTH

ABRAHAMSON'S

1325 - 15th Street MOLINE, ILLINOIS Phone 2-5551

TRI-CITY BLUE PRINT CO.

DRAWING MATERIALS AND SUPPLIES

MOLINE

E. G. SHINNER AND COMPANY, INC.

Quality Meats

516 Fifteenth Street 2-6023

Young Styles
For Young Men

FITZGIBBON
MOLINE MEN'S WEAR
1616 FIFTH AVE.

1616 Fifth Avenue
Moline, Illinois

LEITHNER & WEISHAR
Electrical Contractors and Dealers

Wiring
Repairs

1315 Fifth Avenue
4-3509

Lighting Fixtures
Appliances

J. C. PENNEY CO.
Moline, Illinois
"Sportswear Specialists"

Insurance
Founded 1886
Phone 4-3563

OAKLEAF TARBOX AGENCY, INC.
First National Bank Building
Moline, Illinois

J. B. Oakleaf
Earle A. Tarbox
J. L. Oakleaf

ILLINOIS OPTICAL CO.

Glasses
Repaired

Home of $8.50 glasses

Any Lens
Duplicated

422 Sixteenth Street

Moline, Illinois

RING HARDWARE CO.

1417 Sixth Avenue
A. R. Jones

Mechanics' Tools, Paints, Glass

Phone Mol. 139
J. W. Ringquist

ROBINDER — JEWELER
Watches, Rings, Jewelry
All Types of Watch Bands

1727 Fifth Avenue

Across from the Y. M. C. A.

Phone 4-5944

LIOEN and SCHULTZ
Reliable Clothiers
521 Fifteenth Street

PHIL LIOEN

Moline

HARRY SCHULTZ

HOLDER'S UPHOLSTERING CO.

Draperies — New Frames to your specification Choice Fabrics — Slip Covers

2824 Twenty-third Avenue — Howard M. Holder, Prop. — 2-4222

WHY NOT HAVE YOUR FURNITURE MADE TO SUIT YOU INSTEAD OF OTHERS?
WROUGHT IRON AND KNOTTY PINE FURNITURE

VERLEEN'S GIFT SHOP

Gifts for the Home — 3139 Twenty-third Avenue — Unpainted Figurines — Moline's Largest Selection

Phone Moline 2-8121 — Moline, Illinois — Verleen's Own Figurine Paint

Hiland "BEN FRANKLIN STORES" Uptown

Shop these stores and Save

P. W. Womack, Prop.

3112 - 23rd Avenue — Moline — 1513 Fifteenth Street

HILAND PRINTERY

2817 Twenty-third Avenue — Moline, Illinois — Phone 4-4822

HILAND HARDWARE AND APPLIANCE COMPANY

SMALL APPLIANCES • REO POWER MOWERS

4-2821 — 3120 Twenty-third Avenue — Moline, Illinois

Paul Almquist

MARKEE FUEL CO.

For

Green Marked Coal

319 Sixteenth Street — A Fuel For Every Purse — 4-2491

WHEELOCK'S DRUG STORE

1517 Fifteenth Street — Moline 2-2611

Prescriptions — Fountain Service

MELO-CREAM DO-NUT-CO.

Home of Frozen Donuts

1313 Fifth Avenue — 4-2631

University Club Clothes
Kuppenheimer Good Clothes
Clipper Craft Clothes
Stetson Hats
Arrow and Van Heusen Shirts
Palm Beach Suits
Munsingwear
Allen Edmonds Shoes
Edgerton Shoes
Alligator Rainwear
Catalina Sweaters
Inter Woven Hose
Hole Proof Hose
Donegal Sport Shirts
Hansen Gloves
Pen Deton Shirts & Robes

"Moline's Outstanding Men's Clothing Store"

MAYER & JOHNSON

Completely Air Conditioned
409 Fifteenth Street

Dial 4-3431 Moline, the store with the free scale in the lobby Illinois

Moline "Hole-Hog" Production Equipment

Multiple Spindle Drilling • Boring and Honing Machines

Special High-Production Machine Tools

•

Designed and Built by

THE MOLINE TOOL COMPANY

MOLINE, ILLINOIS

Congratulations
CLASS OF '53
SHETTER-FUDE • FURNITURE
Floyd A. Shetter 1321 Fifth Ave., Moline
GOOD FURNITURE COSTS SO LITTLE MORE

HEDBERG OFFICE EQUIPMENT CO.
Formerly in business under the name of Newstrum Office Equipment Company
SCHOOL SUPPLIES — PORTABLE TYPEWRITERS
Phone 2-1612 629 Fifteenth Street Moline, Illinois

Compliments of
CARLSON'S LINCOLN-MERCURY SALES
Moline's Lincoln-Mercury Dealer
1801 Fifth Avenue

MOLINE BODY COMPANY
SCHOOL BUS BODIES
TRUCK BODIES & SEMI-TRAILERS
Phone 4-8344

GREASE & WASH
JACKSON'S PHILLIPS 66 SERVICE
WE GIVE S & H GREEN STAMPS • DOUBLE STAMP DAY EVERY THURSDAY
1901 - 16th Street Phone Moline 4-9327

EDWARD SIMON STUDIOS
Latest Modern, Popular Music Instruction
1522 - 6th Avenue Moline, Illinois

PEOPLES FURNITURE CO.
JOSEPH GOLDMAN — CHARLES CARP
1601-3-5 Third Ave. DIAL 2-1621

ODELL'S JEWELRY STORE
JOE M. CIRRICIONE, Proprietor
Expert Watch and Jewelry Repairing
408 - 15th Street Moline, Illinois

GEORGE'S IGA MARKET

2614 - 5th Street 4-3022

EVERYDAY LOW PRICES

LOFGREN'S

MAYTAG • WESTINGHOUSE • AND TAPPAN

Dial Moline 4-1744 1631 - 5th Ave.

MOLINE, ILLINOIS

HORST-ZIMMERMAN MOTORS

DeSoto • Plymouth

Telephone 4-6715 412 - 14th Street

BLOOMBERG'S

Skelgas
3158 Twenty-third Ave. Moline
Phone 4-1772

Home Appliances
1515 Sixth Ave. Moline
Phone 4-3412

Compliments of

LOCKHART PLUMBING AND HEATING

The "One Trip Plumbers"

Quality Plumbing Units and Repairs

410 Sixteenth Street

4-2487

KOELZ TEXACO SERVICE STATION

PHONE MOL. 4-9437

6th Avenue and 19th Street — Moline, Illinois

GEORGE "PEP" YOUNG AGENCY

JACK TURNER, Associate

Insurance for Every Need — Telephone Moline 4-3589

Room 418 Fifth Avenue Bldg. — MOLINE, ILLINOIS

COMPLIMENTS OF

HALPERN'S DEPT. STORES, INC.

2006-08 16th STREET — MOLINE, ILLINOIS

ED. DEGE SHELL SERVICE

18th STREET AND 6th AVENUE — MOLINE, ILLINOIS

COMPLIMENTS OF

WHITEY'S ICE CREAM

1611 - 23rd AVENUE — MOLINE, ILLINOIS

HOWARD HANSON
PLUMBING HEATING

2815 - 23rd AVENUE — PHONE MOLINE 4-8613

MOLINE • ILLINOIS

SAAS BROTHERS

TELEVISION APPLIANCE AND RECORDS

525 - 15th STREET — MOLINE 4-2023

LLOYD'S CLEANERS

DIAL 4-3971 — 3150 - 23rd AVENUE

MOLINE

R. L. PEARSON DECORATING CO.
A Complete Line of Wallpaper — Dutch Boy and Pittsburgh Paints
Estimates Cheerfully Furnished
709 18th Ave. Dial 2-1821 Moline

RABJOHNS OIL CO.
4201 - 4th Avenue MOLINE, ILLINOIS
1025 - 5th Avenue MOLINE, ILLINOIS
3401 - 23rd Avenue MOLINE, ILLINOIS
2641 - 7th Avenue ROCK ISLAND, ILLINOIS
1601 - Rockingham Rd. DAVENPORT, IOWA

Get MORE for what you pay, SAVE at Mode O' Day!
MODE O' DAY FROCK SHOP
Lingerie — Dresses — Hosiery — Blouses
518 - 15th STREET MOLINE

For a Sandwich or a Snack, Plate Lunch or Home Baked Pie, Stop at the
PIE PAN RESTAURANT
509 FIFTEENTH STREET MOLINE, ILLINOIS
Open from 5:30 a.m. till 7 p.m. Every Day Except Sunday. Air Conditioned for your Comfort.

MOLINE TYPEWRITING AND ADDING MACHINE CO.
Royal Typewriters National Adding Machines
SALES, RENTAL SERVICE
FRANK J. HARDER

Compliments of
DAIRY QUEEN
4320 - 4th Avenue

DAN COREY'S
MIDWEST AUTO SALES
3729 - 4th AVENUE MOLINE

THE ISABEL SHOP, INC.
HAZEL S. EVANS
INTERIORS — ANTIQUES — GIFTS
2320 - 16th Street Phone 4-0022 Moline, Illinois

COMPLIMENTS OF

GUY E. TEMPLE, Incorporated

• Quad-Cities Largest and Finest Sporting Goods Store

1524 SIXTH AVENUE • MOLINE, ILLINOIS

"Congratulations and Best Wishes to the Class of 1953

SCHLEGEL REXALL DRUG STORES

100 years in business

THERE IS A SCHLEGEL STORE NEAR YOUR HOME

A Home of Your Own in 19??

When you have finished school, married, have a family, and are ready to build a new home, remember that Moline Consumers is headquarters for over 50 permanent building material items such as:

SAND, GRAVEL, CEMENT, PLASTER, LIME, SAKCRETE CONCRETE, BLOCKS, FACE BRICK, ALUMINUM WINDOWS, INFRA ALUMINUM INSULATION, VALCO-JALOUSIES, DUR-O-WALL CONCRETE BLOCK REINFORCING and THOROSEAL WATERPROOF CEMENT PAINT.

MOLINE CONSUMERS CO.

DESAULNIERS & COMPANY

PRINTERS • BINDERS • ENGRAVERS

ELECTROTYPERS • DESIGNERS

Moline, Illinois

HART CAB CO.

Radio Dispatched

PHONE MOLINE 2-5531

MOLINE, ILL.
406 - 16th STREET

LARSON'S JEWELRY

1520 - 6th AVENUE MOLINE, ILLINOIS

W. H. CHRISTISON

THERE IS NO SUBSTITUTE FOR GOOD FOOD

Serving The Community Since 1887

2303-07 SIXTEENTH STREET MOLINE, ILLINOIS

AUGIE CLAEYS

SERVICE & AUTO SUPPLY

2302-2311 16th STREET MOLINE, ILLINOIS

VOGUE VENETIAN BLIND

620 - 15th STREET PHONE 2-5744

THE MODEL PRINTERS

"Complete Printing Service"

310 Fifteenth Street Phone: Moline 4-2221 Moline, Illinois

MIDWEST TYPEWRITER AND ADDING MACHINE CO.

Underwood Typewriters — Sundstand Adding Machines

also

Repair Work On All Models

KEITH F. NELSON

1425 - 6th AVENUE MOLINE, ILLINOIS

MOLINE'S MOST COMPLETE CHILDREN'S WEAR STORE

Dial 2-4419 • 1414 5th Avenue • Moline, Illinois

1609 - 6th AVENUE MOLINE 2-5539
3117 - 23rd AVENUE **JOHNSON'S BAKERY CO.** MOLINE 2-5615
1018 - 15th AVENUE EAST MOLINE 3-6442

STERLING PRODUCTS COMPANY

Mill and Factory Supplies

1524 Third Avenue Moline, Illinois

LeCLAIRE GRILL

BOWLING ALLEYS

1827 FIFTH AVENUE MOLINE, ILLINOIS

RELAX AT THE

PARADISE • THEATER

THE BROTMANS

COMPLIMENTS OF

SELECT CLEANERS

5th AVE. CONOCO SERVICE

CONOCO PRODUCTS

RAY BAKER

GUARANTEED
WASHING, LUBRICATING, SIMONIZING
TIRE REPAIRING

12th STREET & 5th AVENUE MOLINE 2-3781

ESTERDAHL MORTUARY

Compliments of

HIGHLAND ELECTRIC

HISTORIANS have a way of wrapping the past in a sparkling coat of glory that often casts a dullness on the present. Time, like distance, lends enchantment and the heroes and heroines of the history books take on new color with each passing year. The era itself, of a century ago or longer, sometimes seems to us to have embraced broader vistas of opportunity for greatness and fame. But when we pause to give it thought, we know this isn't true.

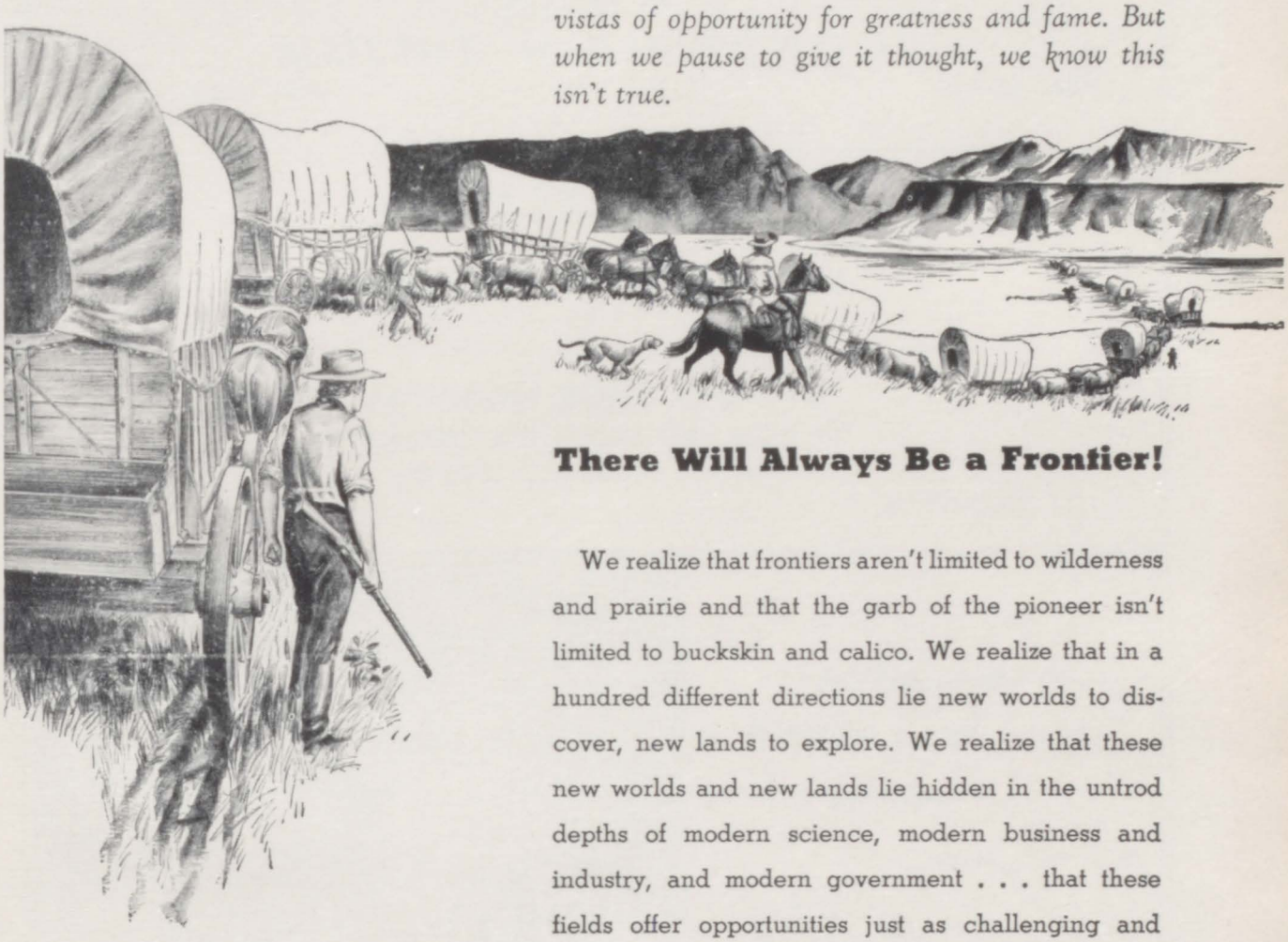

There Will Always Be a Frontier!

We realize that frontiers aren't limited to wilderness and prairie and that the garb of the pioneer isn't limited to buckskin and calico. We realize that in a hundred different directions lie new worlds to discover, new lands to explore. We realize that these new worlds and new lands lie hidden in the untrod depths of modern science, modern business and industry, and modern government . . . that these fields offer opportunities just as challenging and just as rewarding as any wilderness or any prairie. Then it is that we remark with the great man who once said, "So little done, so much to do!"

So, equipped with the axe of knowledge and the powder horn of courage, the youth of today faces the horizon of the future—prepared to carve a place in it, determined to "find a way, or make one!"

JOHN DEERE MOLINE, ILL.

Quality Farm Equipment Since 1837

MEL FOSTER CO.

225 FIFTH AVENUE BLDG.

MOLINE 4-2493

REAL ESTATE INSURANCE MORTGAGE LOANS

COMPLIMENTS OF

M. F. SWANSON PLUMBING

STEVENS SHOE HOSPITAL

"INVISIBLE HALF SOLE IS OUR SPECIALTY"

WE DYE SHOES ALL COLORS

1332 - 5th AVENUE MOLINE, ILLINOIS

CONGRATULATIONS

BAND BOX MUSIC SHOP

BAND AND STRING INSTRUMENTS — NEW AND USED

RENTALS
REPAIRING
PIANOS

ACCORDIONS — GUITARS — MUSIC — BATONS

LESSONS — ACCESSORIES

1126 - 15th Ave.
EAST MOLINE, ILL.
3-5588

1504 - 15th St.
MOLINE, ILL.
2-3821

2024 - 4th Ave.
ROCK ISLAND, ILL.
R. I. 6-6621

COMPLIMENTS OF

MOLINE HIGH SCHOOL

CAFETERIA

. . . fashions for you with more good-taste than money . . .

The College Shops

MOLINE and
ROCK ISLAND

Your CHARGE ACCOUNT is CORDIALLY INVITED!

COMPLIMENTS OF

PECKY'S

1836 15th STREET PLACE MOLINE, ILLINOIS

THE HITCHING POST

5424 4th AVENUE MOLINE, ILLINOIS

BUY YOUR SCHOOL SUPPLIES AT THE HIGH SCHOOL SUPPLY CORNER

. . . Which Supports the High School Student Activities

COMPLIMENTS OF

ABRAHAMS

111 W. 2nd STREET DAVENPORT

THE CORSET SHOPPE

421 16th STREET MOLINE, ILLINOIS

SCHWENKER & MOUGIN, INC.

ART HOLMES

412 15th STREET MOLINE, ILLINOIS

STREAMLINER TV

5020 4th AVENUE MOLINE, ILLINOIS

PLAYDIUM BOWLING LANES

1330 5th AVENUE MOLINE, ILLINOIS

Complete Outfitters for Men & Boys exclusively

THE Syndicate

3-9716 222 W. 2nd STREET DAVENPORT

Serving Eastern Iowa since 1875

MINNEAPOLIS-MOLINE

MODERN MACHINERY

Compliments of

MINNEAPOLIS-MOLINE COMPANY

Compliments Of

YELLOW CAB CO.

421 18th STREET 4-5611

N. W. JOHNSON AGENCY

GORDON JOHNSON

INSURANCE
SINCE 1920

FIRST NATIONAL BANK BLDG.
MOLINE, ILLINOIS

4-3567
4-3568
2-1435
2-3764

STROMBECK PRESS, INC.

BOOKS & RELIGIOUS
MERCHANDISE

1210 5th AVENUE MOLINE, ILLINOIS

SEAHOLM'S

423 15th STREET MOLINE, ILLINOIS

HILAND P-X

SERVING

LADY BORDEN ICE CREAM DELICIOUS HAMBURGERS

RAY ANDERSON RADIOS AND TV

AUTHORIZED FACTORY SALES AND SERVICE
MOTOROLA, CAPEHART, DUMONT AND SYLVANIA

402 15th STREET 4-4352

COMPLIMENTS OF

E. E. BARTLETT INSURANCE AGENCY

ROBERT E. BARTLETT, ASSOCIATE

FIRST NATIONAL BANK BLDG. 2-3697 MOLINE, ILLINOIS

YDEEN'S MEN'S WEAR

BOTANY "500" CLOTHES

LEE HATS

1301 FIFTH AVENUE

MOLINE, ILLINOIS

Compliments Of

HARRELSON MOTORS

MOLINE BUICK DEALER

701 19th STREET

MOLINE, ILLINOIS

4-5681

Congratulations to the Class of '53

DIMOCK, GOULD & CO.

EST. 1852

LUMBER MILLWORK PLYWOOD

NEUWERK INSURANCE AGENCY
Insurance of All Kinds
Real Estate
24 Yrs. of Dependable Service
1418 Fifth Avenue Phone 4-2571

HILLS DEPARTMENT STORE
2nd at Harrison Street Davenport, Iowa

RATCLIFFE
BARBER & BEAUTY SHOP
SPECIALIZING IN HAIR CUTTING
Room 411 - Fifth Ave. Bldg. Moline 2-2622

Phone 2-3213 or 4-2847
CLEONE PIERSON
THE BECKER AGENCY
INSURANCE — REAL ESTATE
511 Moline Nat'l. Bank Bldg. Moline, Illinois

COMPLIMENTS OF
A
"FRIEND"

Compliments Of
HILAND DAIRY QUEEN
3301 23rd Avenue L. W. Johnson, Prop.

F. L. BEANE BUSINESS SERVICE
Bookkeeping & Tax Service for Small Businesses
Room 202 - First National Bank Bldg. Moline, Illinois

WILLIAM F. BERNBROCK
ARCHITECT
Fifth Avenue Bldg. Moline, Illinois

Compliments Of

Quad-City Speedway Inc.

"FINEST TRACK IN MIDWEST"

½ Mile East of Moline Airport

VICTOR L. ALLEN
For All Your Insurance Needs
406 Mol. Nat. Bank Bldg. Phone 4-1544

CLARENCE JOSEPH BENDLE
Fifth Ave. Bldg. Moline, Illinois

JEAN A. POPE AGENCY
Insurance Service Since 1914
1630 Fifth Avenue Moline, Illinois

FLOWERLAND
"Flowers For All Occasions"
410 15th Street Moline 1313

Compliments Of
WALTON'S BARBER SHOP
2630 16th Street Moline, Illinois

Compliments Of
UPTOWN SPORTING GOODS
"Store For Every Athletic Need"
1420-22 15th Street 4-2120

ILLINI THEATRE
A TRI-STATES THEATRE
1611 Fifth Avenue 4-0222